



Cellulose in NaOH–water based solvents: a review

Tatiana Budtova, Patrick Navard

► To cite this version:

Tatiana Budtova, Patrick Navard. Cellulose in NaOH–water based solvents: a review. Cellulose, 2016, 23 (1), pp.5-55. 10.1007/s10570-015-0779-8 . hal-01247093

HAL Id: hal-01247093

<https://minesparis-psl.hal.science/hal-01247093>

Submitted on 27 Apr 2017

HAL is a multi-disciplinary open access archive for the deposit and dissemination of scientific research documents, whether they are published or not. The documents may come from teaching and research institutions in France or abroad, or from public or private research centers.

L'archive ouverte pluridisciplinaire **HAL**, est destinée au dépôt et à la diffusion de documents scientifiques de niveau recherche, publiés ou non, émanant des établissements d'enseignement et de recherche français ou étrangers, des laboratoires publics ou privés.

Cellulose in NaOH-water based solvents : a review

Tatiana BUDTOVA* and Patrick NAVARD*

MINES ParisTech, PSL Research University, CEMEF - Centre de mise en forme des matériaux, CNRS UMR 7635, CS 10207 rue Claude Daunesse 06904 Sophia Antipolis Cedex, France

Member of the European Polysaccharide Network of Excellence (www.epnoe.eu)

Corresponding authors: Tatiana Budtova & Patrick Navard

e-mail : tatiana.budtova@mines-paristech.fr; patrick.navard@mines-paristech.fr

tel : +33 (0)4 93 95 74 70 (TB) tel : +33 (0)4 93 95 74 76 (PN)

fax : +33 (0)4 92 38 97 52

ABSTRACT

The article is a critical review of all aspects of the dissolution of cellulose in NaOH-based aqueous solutions: from the background properties of the solvent itself, to the mechanisms of cellulose fibre swelling and dissolution, solution structure and properties and influence of additives and, finally, to the properties of various materials (fibres, films, aerogels, composites and interpenetrated networks) prepared from these solutions. A historical evolution of the research on this topic is presented in the Introduction. In Conclusions, the pros and cons of NaOH-based aqueous solvent for cellulose are summarised and some prospects are suggested.

KEY-WORDS

Cellulose; Solutions; Alkali; Sodium hydroxide

Table of contents

1. Introduction
2. Structure and properties of aqueous NaOH systems
3. Cellulose mercerisation
4. Macroscopic mechanisms of cellulose fibre dissolution and cellulose fibre treatments to improve the dissolution in NaOH-water
 - 4.1. Mechanisms of cellulose fiber dissolution
 - 4.2. Pre-treatments of native cellulose fibres
5. Structure, properties and thermodynamics of cellulose-NaOH aqueous solutions without additives
 - 5.1. First investigations of cellulose dissolution in NaOH-water
 - 5.2. Dissolution of cellulose in NaOH-water: research in Japan in 1980's
 - 5.3. Structure and properties of cellulose-NaOH solutions (without additives)
6. Influence of additives on cellulose dissolution and solution properties in aqueous NaOH
 - 6.1. Influence of ZnO and other metal oxides
 - 6.2. Influence of urea and thiourea.
 - 6.3. Influence of "other" additives
7. Processing of cellulose from NaOH aqueous solutions and material properties
 - 7.1. Cellulose coagulation kinetics from NaOH-water solutions
 - 7.2 Films and membranes
 - 7.3 Fibres
 - 7.4 Cellulose aerogels or "aerocellulose"
8. Blending cellulose with other polymers in aqueous NaOH and making materials
 - 8.1. Mixing cellulose with another polymer in aqueous NaOH as a common solvent
 - 8.2. Composite materials with cellulose matrix from cellulose-NaOH aqueous solutions
 - 8.3. Aqueous NaOH as a reaction medium for performing cellulose modifications
9. Conclusions
10. References

1. INTRODUCTION

Cellulose is a linear, semi-flexible polymer which is self-organised in crystalline and non-crystalline phases. This is the case when cellulose is bio-synthesised in plants or other organisms or when it is coagulated or regenerated from a solution. As such, it is following the general rules that are applicable to long chain molecules. For example, non-crystalline phases (so-called amorphous phases) have different degrees of order and organisation; long chains are more difficult to be dissolved than short ones for thermodynamic reasons and chains can entangle at high enough molar mass and concentration.

Since cellulose cannot melt, dissolution is a major issue. Many reviews have been devoted to cellulose dissolution (e.g. Warwicker et al. 1966, Liebert 2010). Cellulose solutions are used for processing cellulose in the form of fibers, films, membranes or other not too bulky objects like sponges or aerogels, or for performing chemical derivatisation. Since cellulose chains have no specific features, dissolving cellulose should then happen as it is occurring for any other flexible or semi-flexible polymer, and solutions should behave as normal polymer solutions. This is indeed almost the case with one major difference from most synthetic polymers: cellulose is “synthesized” by Nature in a complex environment where many other compounds (lignin, hemicellulose, fats, proteins, pectins) are present and interacting more or less strongly with cellulose chains. It is thus important to distinguish cellulose as a polymer and native cellulose fibres. In addition, due to the bio-synthesis mechanisms, the organisation of chains is usually complex, like in the secondary plant cell walls, where cellulose chains are forming a sort of composite with many differently oriented layers.

Due to the importance of polymer dissolution in materials engineering where dissolution is used in many industrial areas (drug delivery, pulp and paper, membranes, recycling, etc), there is a good knowledge of the mechanisms at stake when a solid polymer is placed in contact with a solvent (Miller-Chou and Koenig 2003). As a general basis, polymer chains will go into solution through the interface between the solid polymer and the solvent and will pass several phases. When the solid phase is placed in contact with the solvent, the solvent is swelling the solid phase at the interface which goes above the glass transition temperature, and this swelling is increasing up to the point of chain disentanglement. Chains can then move out of the swollen phase to the solvent phase and the solubilisation front can advance inside the solid material. Such a scheme is indeed what is occurring when a man-made cellulose fibre is placed in a solvent (Chaudemanche and Navard 2011). In this case, cellulose is behaving as a normal polymer. This is not what is happening when a native cellulose fibre is

dissolving. When placed in a swelling agent or a solvent, natural cellulose fibres show a heterogeneous swelling. The most spectacular effect of this inhomogeneous swelling is the ballooning phenomenon, where swelling takes place in some selected zones along the fibres. This type of swelling has been observed and discussed long time ago (Nägeli 1864; Pennetier 1883). One explanation for this phenomenon is that the swelling of the cellulose chains present in the secondary wall is causing the primary wall to extend and burst. According to this view, the expanding swollen cellulose pushes its way through tears in the primary wall. This wall rolls up in such a way as to form collars, rings or spirals which restrict the uniform expansion of the fibre and forms balloons as described by Ott et al. (1954). This explanation assumes that cellulose is in a swollen state in each of the balloons. Further studies of Chanzy et al. (1983) and Cuissinat and Navard (2006a, 2006b, 2008a, 2008b) have shown that the dissolution mechanism is strongly dependent on the solvent quality. Cuissinat and Navard performed observations by optical microscopy of free floating fibres between two glass plates for a wide range of solvent quality (as an example, *N*-methyldimorpholine-*N*-oxide with various amounts of water). They identified four main dissolution modes for wood and cotton fibres as a function of the quality of the solvent.

It is usually said that cellulose is difficult to be dissolved and that a rather limited number of solvents are available. However, this is the case for nearly all polymers. Dissolution is favoured since the entropy will increase in a solution state through the contributions of several entropic factors like the entropy of mixing, the entropy of conformation mobility and if applicable, the entropy gain due to counter ions. This is counterbalanced by the very large decrease of entropy if the polymer is compared to its parent monomer because of polymer long chain. All these thermodynamical considerations apply to cellulose, with two additional difficulties. One is chain rigidity that is hampering entropy increase when chain is going into solution (degrees of freedom for chain undergoing conformational changes are very limited for a cellulose chain that can only turn around its 1,4 links). A second difficulty is the large amount of intra- and inter-hydrogen bonds present in cellulose, thus requesting the solvent to break them and prevent chains self-aggregation in solution. The existence of hydrophobic interactions has been recently advocated as being a reason for cellulose not to be soluble in water (Lindmann et al. 2010, Glasser et al. 2012a, 2012b). A recent molecular dynamic simulation shows that the cellulose dissolution in supercritical water is driven by the entropy gain upon the chain dissociation and is hindered by the loss of solvent entropy. Water molecules increase their density around chains in the solution with supercritical water, the opposite being found in ambient water situation (Tolonen et al. 2015). Aside thermodynamics, kinetic effects are also playing a great role, which is recognized in the

cellulose field as a need to “activate” cellulose, in other words, to find methods to accelerate fibre swelling and dissolution.

Cellulose being not soluble in classical organic solvents, the search for solubilization has been a major field of research since the isolation of cellulose. The most active time was in the 1930's where four major classes of solvents, still studied now, were discovered: phosphoric acid, NaOH-water, ionic liquids and amine-oxides. A lot of chemical compounds used to prepare solutions are derivatizing or complexing cellulose (Liebert 2010), implying it reverting (or regenerating) to cellulose after/during processing. The Fortisan process uses cellulose acetate-acetone solutions for producing cellulose acetate fibers that are saponified in caustic soda to revert to cellulose fibres (Segal and Eggerton 1961). Cellulose carbamate is obtained by the reaction of cellulose with urea and then regenerated in acid (Hill and Jacobsen 1938; Sprague and Noether 1961; Kunze et al. 2005). The viscose process is based on cellulose xanthate dissolution in caustic soda followed by regeneration in acid (Russler et al. 2005; Russler et al. 2006; Musatova et al. 1972).

Many aqueous-based compounds are complexing cellulose. They are not leading to a real solution, i.e. a dispersion of cellulose chains at the molecular level in a solvent. The first such agent was discovered by Schweitzer in the middle of 1800's. He found that it is possible to prepare clear solutions when cellulose is dissolved in mixtures of copper salts and ammonia (cuprammonium process with a low production today). This class of compounds is very interesting in the sense that these cellulose complexes can be easily studied. Two compounds of this class, cuoxen ($[\text{Cu}(\text{NH}_2(\text{CH}_2)_2\text{NH}_2)_2[\text{HO}]_2]$) and cadoxen ($[\text{Cd}(\text{NH}_2(\text{CH}_2)_2\text{NH}_2)_2[\text{HO}]_2]$) are still widely used to give an indication of the cellulose molar mass through the measurement of the intrinsic viscosity (these methods being normalized as ASTM D1795 (2013) and ASTM D4243 (2009)). These metal complexes dissolve cellulose by deprotonating and coordinatively binding hydroxyl groups in C2 and C3 positions (Liebert 2010). Many other inorganic salt hydrates combined or not with water were also found to dissolve cellulose while complexing it. A list of aqueous salts is given in (Liebert 2010). As an example (Hattori et al. 2004), ethylenediamine/thiocyanate salts can solubilize cellulose of DP = 210 up to 16 wt%, leading to the formation of a mesophase for the highest concentrations.

There are not so many classes of compounds that are leading to more or less well dispersed, but non-derivatized and non-complexed cellulose solutions. The most important ones are phosphoric acid-based solvents, LiCl-based solvents, *N*-methylmorpholine *N*-oxyde/water, ionic liquids and NaOH-water. The possibility to dissolve cellulose in phosphoric acid has been known since long time, starting with a patent filled by British

Celanese in 1925 (British Celanese 1925). Boerstoele et al. (2001) and Northolt et al. (2001) showed that concentrated cellulose-phosphoric acid solutions are anisotropic at rest, and that their spinning is giving high modulus (44 GPa) and high strength (1.7 GPa) cellulose fibres. The possibility to dissolve cellulose in a non aqueous mixture of *N,N*-dimethylacetamide (DMAc) and LiCl was first published in 1979 by Charles McCormick (McCormick and Lichatowich 1979). It is a widely used method to analyse cellulose chains in solution or to perform derivatisation at the lab scale. None of these solvents are commercially exploited to produce cellulose materials.

In 1939, Graenacher and Salman got a patent (Graenacher and Salman 1939) where they described the possibility to dissolve cellulose in amine oxides with aliphatic and cycloaliphatic amine oxides up to 7-10% solutions of cellulose at 50-90 °C. This discovery was not exploited until 1960-1980 when a series of patents (Johnson 1969; Franks and Varga 1977; Mc Corsley and Varga (1979) disclosed that one member of this series of compounds, *N*-methylmorpholine *N*-oxide (NMMO) mixed with water, is able to dissolve cellulose. It is only within a rather limited range of compositions and temperatures that NMMO-water can dissolve cellulose. Fibres spun from these solutions are industrially produced under the generic term of Lyocell and mainly used in the textile industry.

Ionic liquids are now entering in a very active phase of research. Here again, the dissolution of cellulose in “*liquefied quaternary ammonium salts*” was patented long time ago, in 1934 (Graenacher 1934). In 2002, imidazolium-based ionic liquids were suggested to be promising cellulose solvents (Swatloski et al. 2002): cellulose can be dissolved up to rather high concentrations (up to 25-27% (Le et al 2014)) without any activation. 1-butyl-3-methylimidazolium chloride (BMIMCl), 1-ethyl-3-methylimidazolium acetate (EMIMAc), and 1-allyl-3-methylimidazolium chloride (AMIMCl) have been used for making films and fibers and performing homogeneous esterification of cellulose as well (Zhang et al. 2005b; Heinze et al. 2005; Turner et al. 2004; Kosan et al. 2008). The advantages of ionic liquids are their negligible vapor pressure, nonflammability, high thermal and electrochemical stability and the ability to tailor their physical properties through changes in cation and anion chemical structures. One of the problems remaining to be solved is ionic liquid recycling.

The last major cellulose solvent family is based on aqueous sodium hydroxide solutions. To prepare solutions of cellulose in a NaOH-water is very attractive. It is rather simple, with reagents that are easy-to-recycle and cheap and solvent itself is well-known and widely used in the pulp industry. It is thus not surprising that it attracted attention. The history of the “relations” between cellulose and sodium hydroxide dates back in the 19th century. It is the discovery of mercerisation and of the viscose process where a cellulose derivative is dissolved

in NaOH-water which gave the real start of the use of NaOH in the cellulose industry, in particular, for making films (cellophane) and fibres (viscose). In the 1930's, it was found that cellulose is soluble in NaOH-water solutions in a certain limited range of low NaOH concentrations and low temperatures (Davidson 1934, 1936). However, the dissolution of most untreated cellulose samples was only partial. Due to these difficulties, the effects of adding other chemicals in NaOH-water to help dissolution were looked for. Already at that time, it was found that addition of compounds like ZnO or urea was helping dissolution (Davidson 1937). This discovery was not used until 1980's when scientists from Asahi Chemicals in Japan found that steam exploded cellulose was readily soluble in NaOH-water. These researchers made most of the basic physical and chemical studies of cellulose-NaOH solutions, but they did not manage to bring their process to industrialization. More recently, processes based on enzymatically-treated pulps and on the use of additives were developed, but with no industrial development up to now. Difficulties such as use of low temperatures for dissolution, low stability of the mixtures (gelation), low maximum concentration of cellulose (7-8 wt%) and moderate mechanical properties of the fibres were the main factors that explain why this dissolution method is not used. Other methods such as *N*-methylmorpholine *N*-oxyde or ionic liquids are favoured over NaOH-water at the present time.

The purpose of this paper is to review the history of the dissolution of cellulose in NaOH-water with or without additives, the various hypotheses made for explaining the way dissolution occurs and the attempts to process cellulose fibres, films, membranes and highly porous objects.

2. STRUCTURE AND PROPERTIES OF AQUEOUS NAOH SYSTEMS

Anhydrous NaOH is a crystalline compound which is strongly interacting with several chemicals, including water, of interest here. Upon interaction with water, a series of hydrates are formed after the destruction of the NaOH crystalline structure. The first to draw the water-NaOH phase diagram was Pickering (1893). He found a complex binary phase diagram, with multiple melting temperatures, ascribed to various hydrate structures. He identified eight hydrates. The phase diagram was completed by Antropoff and Sommer (1926). Later, a comprehensive study using thermal analyses and solubility was performed by Cohen-Adad et al. (1960). They built the NaOH-water phase diagram based on crystallised hydrates which is the most complete to date (Figure 1)

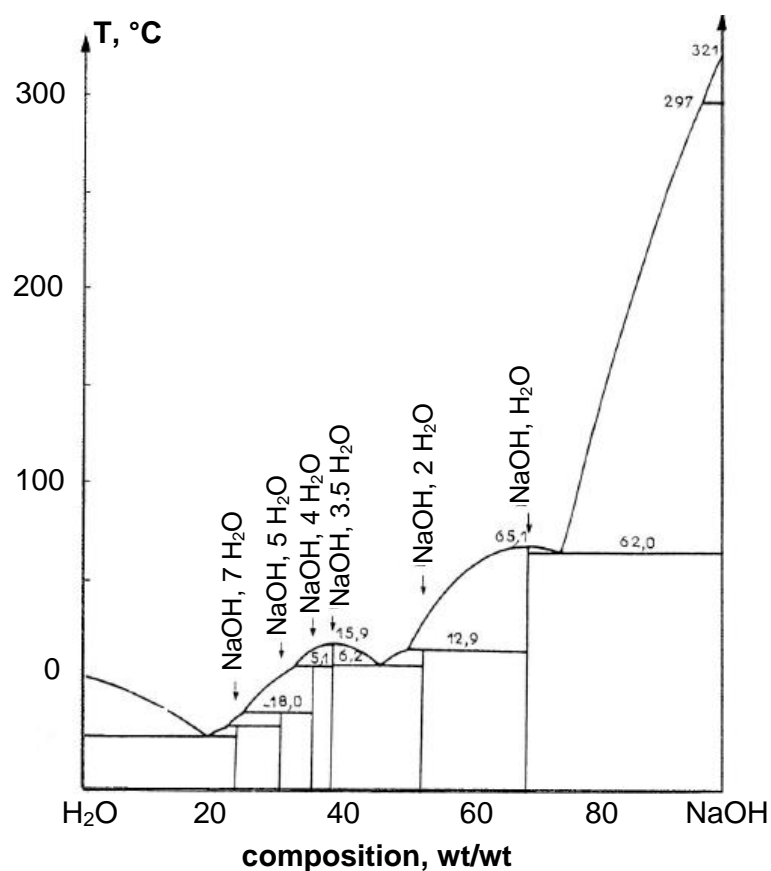

Fig. 1

Binary phase diagram of NaOH and water. Adapted from Cohen-Adad et al. (1960)

Both ends of the phase diagram show rather simple behaviour. In the NaOH concentrated solutions, there is only one stable hydrate formed by one molecule of water and one molecule of NaOH. In the side of water concentrated solutions (the one of interest for dissolving cellulose), a stable crystalline hydrate is formed with seven water molecules and a metastable one with five water molecules. Between 25 and 70% of NaOH, the phase diagram is very complex, with several hydrates being stable or even metastable like (NaOH, 4 H₂O) and (NaOH, 3 H₂O) located between 30 and 45% of NaOH. The most complex region is where NaOH concentration is between 20 and 40%. Table 1 shows the various identified hydrates with their composition and temperature range of existence.

Table 1. Composition and temperature range of various NaOH-water hydrates. Adapted from Roy (2002) and Rollet and Cohen-Adad (1964)

Hydrates	NaOH concentration (wt/wt, %)	Temperature range °C
NaOH, 1 H ₂ O	69	12.9 to 62
NaOH, 2 H ₂ O	52.6	6.2 to 12.9
NaOH, 3.5 H ₂ O	38-38.8	5.1 to 6.2
NaOH, 4 H ₂ O	34.8-35.7	-18 to 5.1
NaOH, 5 H ₂ O	30.2-30.9	-24 to -18
NaOH, 7 H ₂ O	22.8-24.1	-28 to -24

In the region of low NaOH concentration, two hydrates can be present. According to Rollet and Cohen-Adad (1964), a stable hydrate with composition (NaOH, 7H₂O) is obtained after a rapid drop in temperature, in liquid air or dry ice, followed by an isothermal step. A metastable hydrate can also be formed, with composition (NaOH, 5H₂O), when the temperature decreases relatively slowly. The region of interest for cellulose dissolution is below 20% of NaOH. This has been recently studied by Roy et al. (2001), Roy (2002), Egal (2006) and Egal et al. (2007). The phase diagram in this region is reported in Figure 2.

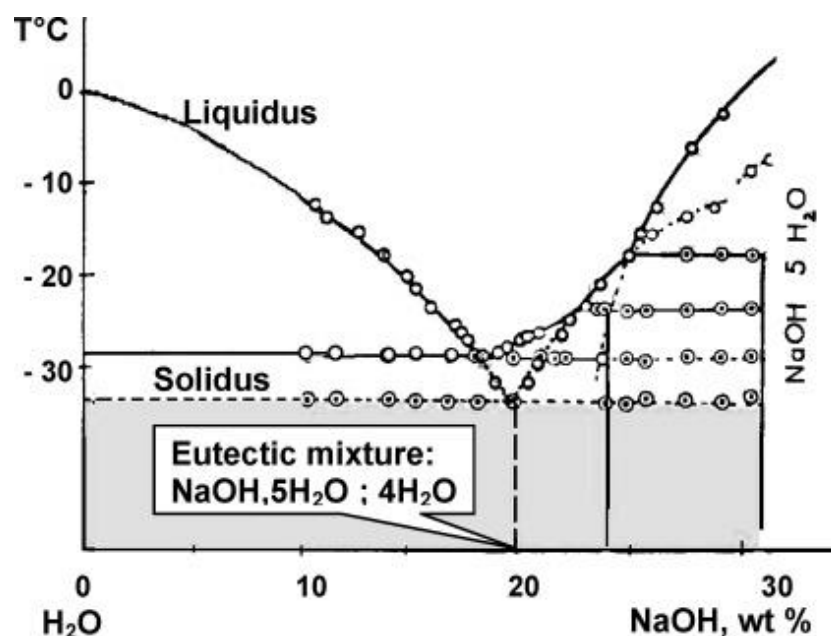

Fig. 2

Binary phase diagram of NaOH and water in the region of low NaOH concentration.

Reprinted with permission from Egal M, Budtova T, Navard P (2007) Structure of aqueous

solutions of microcrystalline cellulose/sodium hydroxide below 0°C and the limit of cellulose dissolution. Biomacromolecules 8:2282–2287. Copyright 2007 American Chemical Society.

A classical eutectic mixture is found. The composition of the eutectic mixture was proposed to be (NaOH, 5H₂O; 4H₂O). It gives 20% of NaOH and 80% of H₂O. The melting temperature of this eutectic compounds is ~33.4°C with a melting enthalpy of the pure eutectic of 187 J/g (Egal et al. 2007).

The structure of these hydrates is of importance regarding cellulose dissolution. When ions are in solution, they can have different solvated forms depending on their concentration and temperature (Figure 3). The strongly bonded water forms the primary cage. In this region, ions and solvent molecules are moving together. The less bonded part is forming the secondary cage. These cages are organized in several possible manners, as shown in Figure 3.





Type of hydrate	Diameter/nm	Structure
Separated ion pairs	1.5 - 2	
Hydrated ion pairs	1 - 1.5	
Solvated hydrated dipole	0.8 - 1	
Hydrated dipole	0.5 - 0.8	

Fig. 3

General structures of alkali hydrates, adapted from Bartunek (1955)

In the case of sodium hydroxide in water, Van Geet (1972) and Yamashiki et al. (1988) observed separated ions for NaOH concentration around 9% while Bartunek (1955) is favouring the hypothesis of hydrated ion pairs.

Another important aspect is the measurement of the number of solvated water molecules present in these cages, which determines the size of these hydrates. Different techniques (NMR, ultrasonic velocity, ion mobility) can be used to measure the number of water molecules in the different cages. Yamashiki et al. (1988) found that the primary cage contain 8 water molecules per NaOH at +4°C for a 10 wt% NaOH solution. For a 9% solution, at 30 °C, Kunze et al. (1985) found by ²³Na NMR that four moles of water per Na⁺ are forming the

primary cage. A similar result was found by Van Geet (1972). This is fully compatible with what was reported by Yamashiki et al. (1988) if considering that OH^- and Na^+ have the same number of water molecules in their primary cages. An interesting point is that the number of solvated water molecules per Na^+ does not seem to depend on temperature. There is no indication on how the structure of the weakly bounded secondary cage is changing with temperature. Yamashiki et al. (1988) found that about 23 water molecules per NaOH are freely moving in the secondary cage.

Yamashiki et al. (1988) proposed a model given in Figure 4 where four water molecules are around each ion to form the primary solvation cage (in grey on Figure 4). The secondary cage is around the primary, composed of 23 water molecules which are split between the two ions.

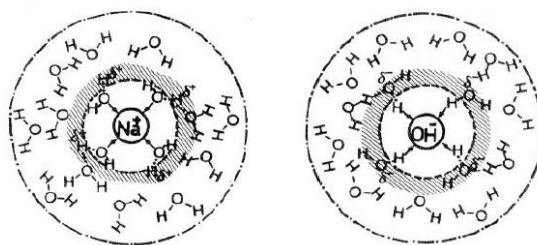

Fig. 4

Tentative representation of the organisation of water molecules around ions for a NaOH-water solution with 9 wt% NaOH. Reprinted by permission from Macmillan Publishers Ltd:

Polymer Journal. Some characteristic features of dilute aqueous alkali solutions of specific alkali concentration (2.5 mol l⁻¹) which possess maximum solubility power against cellulose. 20:447–457. Copyright 1988.

3. CELLULOSE MERCERISATION

The fact that alkaline aqueous solutions have an effect on cellulose has been known since the 19th century with the discovery of mercerisation and the viscose process. Mercerisation is a process named after its inventor, John Mercer. Patented in 1850 (Mercer 1850), mercerisation is the treatment of native cellulose fibres by concentrated aqueous sodium hydroxide solution. After immersion in a NaOH solution and then washing, the initial cotton fabric has improved properties such as better lustre and smoothness, improved dye intake,

improved mechanical properties and dimension stability, especially after the discovery by Horace Lowe in 1890's that mercerisation under tension was preventing shrinkage. Mercerisation has been an industrial process from the end of the 19th century up to now. It has been defined in various standards like ASTM D1695 (2012) as a treatment in strong alkali conditions able to induce cellulose fibre irreversible swelling. One important effect is the transformation of cellulose from its native form (i.e. with Cell I crystalline structure) to cellulose with a Cell II crystalline structure via the intermediate crystalline species called Na-Cell.

Mercerisation is strongly acting on the cell wall morphology of cellulose fibre, changing, for example, the crystalline structure from the native cellulose I to cellulose II (Okano and Sarko 1985). Mercerisation is not fibre dissolution but a change of morphology and crystalline structure that occurs in a highly swollen state during the formation of various alkali-cellulose complexes. The accessibility of –OH groups on cellulose chain depends on the crystallinity of cellulose (Tasker et al. 1994), the highly crystalline cellulose being more difficult to mercerise (Chanzy et al. 1976). During the first mercerisation step, the alkali solution penetrates amorphous regions, leading to cellulose fibres swelling (Okano et al. 1984). The polymer chains in these swollen areas are more mobile and they can diffuse laterally to form an alkali complex (Okano et al. 1985). Alkali penetrates then into crystalline regions to ultimately form an antiparallel crystalline soda-cellulose complex called Na-Cell II (Petitpas 1948, Nishimura and Sarko 1987), departing from the parallel arrangement found in native cellulose crystal. The fact that the amount of amorphous regions does not increase during mercerisation induced many authors to conclude that there is a solid-solid phase transition between crystals of cellulose I to Na-cell II crystals. This suggests that this phase transition occurs through translation diffusion mechanisms, even if this mechanism is not clearly understood. Experiments performed by Nishiyama et al. (2000) showed that once Na-cellulose I or Na-cellulose II species are formed (depending on the initial NaOH concentration), they are stable when changing NaOH concentration, suggesting the parallel-to-antiparallel conversion cannot take place in the crystalline regions of Na-cellulose. Yokota and coworkers (Yokota et al. 1990) found from ¹³C NMR results that both crystalline and noncrystalline components of cellulose decrease their resonance intensities in the transition process from cellulose to the first stage of the transition (Na-Cell I), suggesting that the noncrystalline and the crystalline regions of cellulose are converted to Na-Cell simultaneously. These authors suggest that the crystalline part imposes some restriction on the swelling of the noncrystalline part of cellulose, but the conversion of both parts to Na-Cell may be possible when the swelling prevails in the whole microfibril as a result of the

penetration of the alkaline solution into the crystalline part. Na-Cell I has one NaOH molecule per anhydroglucose unit and has a twofold helical chain conformation with a repeat unit of 10.1 Å.

There are conflicting views regarding the exact interaction mechanisms of NaOH with cellulose and even more contradicting opinions when it comes to explain how cellulose goes from Cell I (parallel configuration) to Cell II (antiparallel configuration) without going through a dissolved state. Crystallography suggests it is a solid-solid transition while polymer physics suggests that chains cannot change their direction due to the lack of mobility. This contradiction has not been resolved until now.

A two-phase model based on “reactive structural fractions” where crystalline and non-crystalline fractions have different compositions, with more NaOH penetrated into the amorphous phases, was proposed in 1986 (Fink et al. 1986). This model is able to explain the differences between the alkali uptake measured by chemical methods and the composition of the crystalline phase.

Many authors (Kamide et al. 1985; Nishimura and Sarko 1991; Takahashi et al. 1991; Fink et al. 1995; Isogai 1997) agree that Na^+ breaks the intermolecular hydrogen bonds $\text{O2-H}\dots\text{O6}'$, and that the most probable location of the Na^+ ion is at C2. The carbon C3 seems to be the most resistant to a complexation with sodium hydroxide.

The classical mercerisation conditions are 18-32% NaOH concentrations at 25-40°C and the treatment time is very short, a few tens of minutes depending on cellulose origin and process details. Mercerisation is a term used to name the process of treating fibers and fabrics to change their properties in the above conditions, but it is also sometimes referring to contacts between cellulose and NaOH-water, regardless of concentration and conditions, leading to some confusion. It was noticed that temperature is playing a complex role, changing the mercerisation efficiency (Sameii et al. 2008).

4. MACROSCOPIC MECHANISMS OF CELLULOSE FIBRE DISSOLUTION AND CELLULOSE FIBRE TREATMENTS TO IMPROVE THE DISSOLUTION IN NaOH WATER

4.1. Mechanisms of cellulose fibre dissolution

When placed in a swelling agent or a solvent, natural cellulose fibres show a nonhomogeneous swelling. The most spectacular effect of this nonhomogeneous swelling is the ballooning phenomenon where swelling takes place in some selected zones along the

fibres (Figure 5A). Figure 5B shows these balloons as observed by scanning electron microscopy. The balloon surface is very smooth. This heterogeneous swelling has been observed and discussed long ago by Nägeli (1864), Pennetier (1883), Flemming and Thaysen (1919), Marsh (1941), Hock (1950) or Tripp and Rollins (1952).

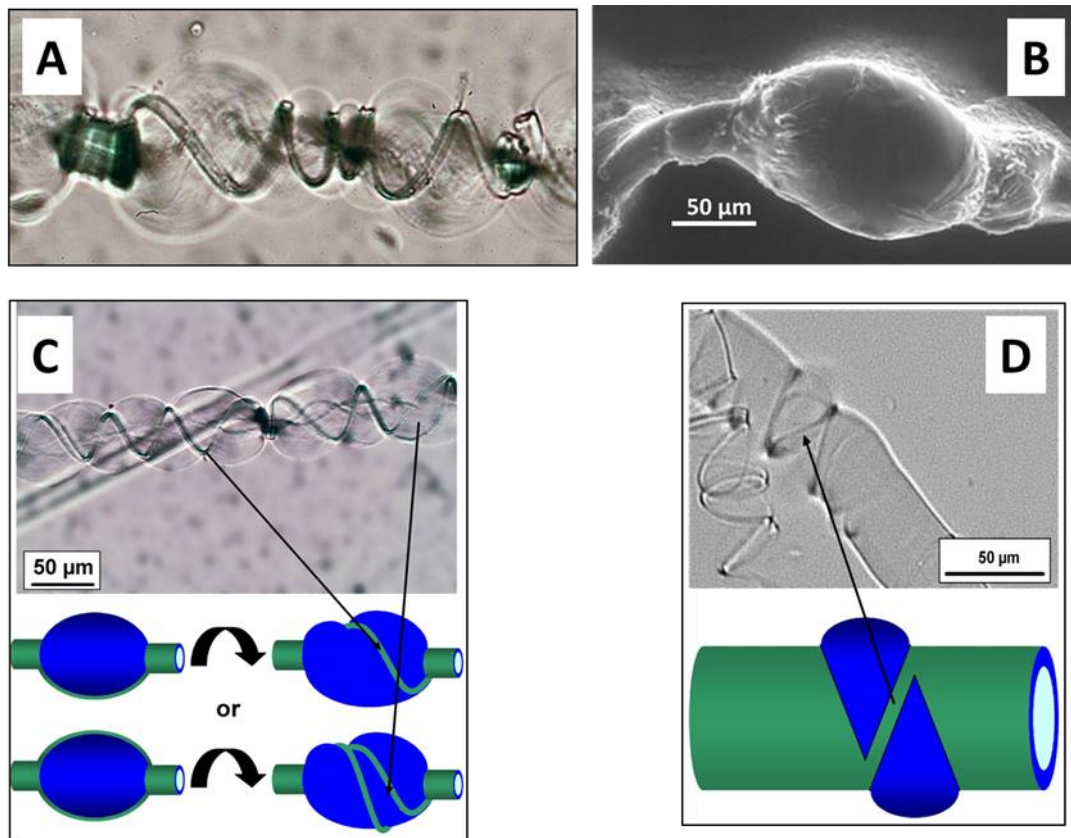

Fig. 5

Ballooning effect seen with a cotton fiber placed in *N*-methylmorpholine *N*-oxyde-water (A) and the corresponding SEM image (B). Successive balloons can be seen along the fiber (image A). They are surrounded by a primary wall “thread” (C) running all along the swollen fiber. Balloons are constrained on each side by a “collar” made of rolled primary wall. (D): cuts in the primary wall allowing secondary wall expansion. Adapted from Le Moigne (2008).

One explanation of ballooning is that the swelling of the cellulose present in the secondary wall is causing the primary wall to extend and burst. According to this view, the expanding swollen cellulose pushes its way through the tears in the primary wall which rolls up in such a way as to form “collars”, rings or spirals (Figures 5C and 5D), restricting the uniform expansion of the fibre and forming balloons as described by Ott et al. (1954). Further studies of Cuissinat and Navard (2006a, b, 2008a) and Cuissinat et al. (2008a, b, c) showed

that the typology of dissolution mechanisms is universal, depending only on solvent quality. This also applies to NaOH–water with or without additives (Cuissinat and Navard 2006b). In all these studies, it is shown that the key parameter in the dissolution mechanism is the morphology of the fibre, and, more precisely, the presence or not of the primary wall. Indeed, as long as the original wall structure of the native fibre is preserved, the dissolution mechanisms are similar for wood, cotton, other plant fibres and even some cellulose derivatives. Ballooning, often observed when cellulose native fibres are dissolving, originates from specific cut of the primary wall followed by its rolling (Le Moigne et al. 2010a).

The study of dissolution of cotton fibres with different maturities (Le Moigne 2008) shows that there is a gradient of dissolution capacity from the inside to the outside of the fibre. The cellulose inside the secondary wall is the easiest part to dissolve. Ballooning appears only in fibres having the secondary wall. When the secondary wall is swelling, the primary wall breaks in localised places and rolls up to form helices and surrounds fibre sections that cannot be swollen (Figure 5A). When a cut of the primary wall occurs on the whole circumference of the fibre, the primary wall rolls up along the fibre direction in the two opposite directions and forms “collars”. If the cut is more local and directed along the fibre axis, the primary wall rolls up perpendicularly to the fibre axis and forms one or more threads attached to two collars (Figure 5 C and 5D).

The primary wall does not dissolve easily and even sometimes does not dissolve at all as it is occurring in thermodynamically bad solvents like NaOH–water.

This rather complex swelling mechanism with balloons and “collars” is the one at stake when dissolving native cellulose in NaOH-water.

4.2. Pre-treatments of native cellulose fibres

Pre-treating cellulose fibres prior to use is a very common action. It is usually called activation and is thought to favour the interactions of all or at least a large fraction of the cellulose chains with a given reagent. Since reacting with this reagent is possible from a thermodynamical point of view (otherwise there would be no point to do it), it means that pre-treatment or activation has the role to speed up the reaction. Activation is increasing the kinetics of dissolution. In many cases, there is a difficulty for dissolving or accessing all the cellulose fractions in the fibre. This is particularly the case when willing to use NaOH-based solvents, but the same difficulty, usely called accessibility, is also present when willing to transform cellulose into glucose. Cellulose-based materials are thus « activated » in order to help dissolution or degradation.

Many methods have been used for activating cellulose. Of course, thermodynamical actions like decreasing molar mass are efficient, but it is not the only possibility. As far as dissolution is concerned, one way to activate is to increase the number of accessible paths inside the cell wall structure which will bring reagents close to cellulose chains. Activation methods are numerous: mechanical, physical, chemical and enzymatic have been explored in order to facilitate the dissolution in NaOH-water. The main difficulty with activation, as it will be demonstrated further, is that its efficiency is usually very difficult to be assessed unambiguously and thus to understand and predict the action of activation. Selected examples pertaining to the dissolution of cellulose on NaOH-water will be given for three classes of activation, mechanical/physical, chemical and enzymatic.

Mechanical/physical methods

Ball milling

Hermans and Weidinger (1946) used ball milled cellulose to help cellulose dissolution in 1 *N* sodium hydroxide. Kamide et al. (1984) reports that regenerated cellulose from a cupramonium solution and ball milled amorphous cellulose where intramolecular hydrogen bonds are completely broken or weakened dissolves in aqueous alkali and that the solution is stable over a long period of time. It seems unlikely that all hydrogen bonds would be broken by ball milling which has mainly the effect of strongly decreasing the size of crystals such that the X ray scattering pattern looks amorphous.

Steam explosion

Steam explosion consists of placing the cellulosic material under pressure in a mixture of water steam with other chemicals, waiting for their impregnation and inducing a sudden decompression. Steam explosion has the dual effect to degrade other than cellulose materials while creating many physical paths into the initially compact cell wall structure, thus increasing accessibility (Schultz et al. 1983). Steam explosion was used for obtaining solution of soft wood pulp in NaOH-water with cellulose concentration high enough to perform spinning and produce cellulose fibers on industrial pilot equipment (Yamashiki et al. 1990a, 1990b, 1990c). These authors performed a complete characterisation of the effects of steam explosion. The resulting pulp was able to dissolve easily in NaOH-water, making a gel-like materials (“gelanized state”). Later, Khilman et al. (2011) used steam explosion to prepare solutions of dissolving pulps in NaOH-water with different additives (urea/thiourea, ZnO, PEG). The authors mentionned that the steam explosion treatment was strongly decreasing

fiber length and cellulose DP. In one example, DP is decreased from about 650 to about 150, leading to a good dissolution yield, above 80%, reaching 94% in NaOH/urea/thiourea/water.

Hydrothermal treatment

A pulp is submitted to a soaking in water mixed with a very small amount of ascorbic acid at elevated temperature (170 °C). Struszczyk et al. (1991) and Wawro et al. (2009) showed that such a treatment is strongly enhancing the dissolution in NaOH-water, allowing the production of manufactured goods. However, such thermal treatments in hot water under pressure are known to decrease molar mass (Sasaki et al. 1998), which could explain the efficiency of such treatment.

Steam explosion followed by gringing

Yamane et al. (2015) used a sequence of steam explosion and grinding treatment, a procedure used for preparing cellulose nanofibers. The study compared steam explosion and grinding treatment, concluding that the grinding was superior to the steam explosion in terms of solubility.

Chemical methods

Chemical methods usually aim at removing chemicals and polymers which are possibly hampering dissolution. Lignin and some hemicellulose are clearly falling in this category of species that are present in most cellulose materials coming from plant such as wood pulps. Kilman et al. (2012) looked at the effect of composition of wood pulp on its dissolution in NaOH/urea/thiourea and in NaOH/ZnO. They found that the solubility was not influenced by the fiber dimensions but that two parameters were important, DP and the composition of the hemicelluloses. The influence of DP is clearly coming from a simple thermodynamical consideration. The influence of hemicellulose is more complicated to describe since most, if not all of these hemicelluloses, are soluble in NaOH-water based solvents. It seems, however, to be important to remove hemicelluloses, which may act as a shield against solvent penetration when they are linked to cellulose (Le Moigne and Navard 2010a, b). As noted by Kihlman et al. (2012), *“solubility of cellulose is not determined by macroscopic properties (e.g; dimension of the fibres) but rather by properties prevailing at micro- and nano-levels, i.e. in regions close to the molecular and supramolecular architecture of the cellulose in the cell wall within fibrils and fibril aggregates”*.

One of the most popular techniques is a treatment with alkali solutions. Cellulosic materials will swell and hemicellulose will be mostly dissolved, changing the structure of the

material such as pore structure (Kasahara et al. 2004; Bredereck et al. 2003), fibrillation tendency (Zhang et al. 2005c) or crystallinity (Colom and Carrillo 2002). Such treatments are thus strongly influencing the accessibility of cellulose chains to small solvent molecules, influencing subsequent chemical treatments (Tatarova et al. 2012). An interesting phenomenon, which can further enhance accessibility, is the fact that parts of the fibers can swell more than others due to inhomogeneity of concentration or penetration, creating stress inside the fibres (Öztürk and Bechtold 2008) and helping further dissolution.

Other methods have been studied in order to enhance the capability of cellulose fibers to dissolve in NaOH-water. As an attempt to decrease the amount of residual xylan present in fibers, Dos Santos et al. (2013) treated various wood pulps with nitren. Although efficient to remove xylan, this method was also decreasing cellulose molar mass (Figure 6). It was not possible to determine which of the two phenomena (removal of xylan and decrease of DP, or both) was responsible for increasing solubility in NaOH-water.

Trygg and Fardim (2011) used an ethanol-HCl pretreatment to increase the “accessibility” of cellulose and help its dissolution in NaOH-water based solutions. It was shown that it removes the primary cell wall and also decreases molar mass, but the mechanisms behind the effects of such treatment are not very clear. The solutions of treated pulp were used to prepare cellulose beads (Trygg et al 2013, Trygg et al 2014).

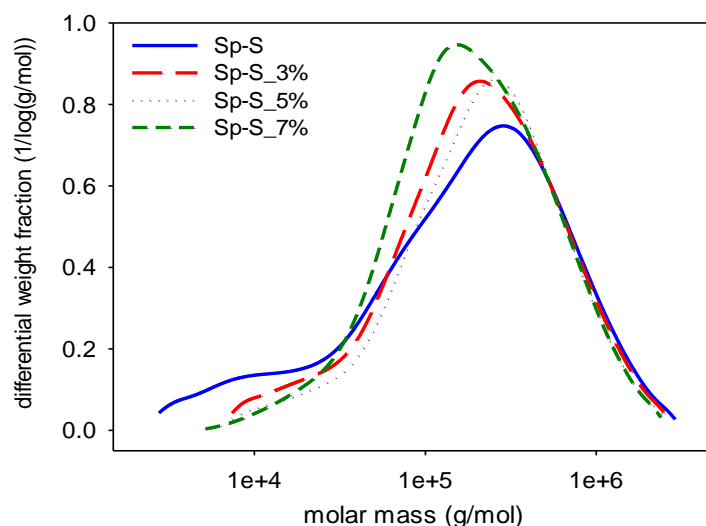

Fig. 6

Effect of nitren treatments at three nitren concentrations x of 3, 5 and 7% on the molar mass distribution: “Sp-S” is untreated and “Sp-S_x%” treated spruce bleached sulfite pulps.

Reprinted with permission from Dos Santos (2013)

The effect of lignin on the dissolution in NaOH-urea/water was studied by Shi et al. (2014). The result is not easy to interpret, with a positive effect of lignin on dissolution in some cases, and an adverse effect on some other cases. The same positive or negative effects were found regarding the amount of hemicellulose. As stated by the authors, other than lignin and hemicellulose contents are controlling dissolution.

Enzymatic treatments

Enzymatic treatments have been extensively tried as a pre-treatment of wood fibres. Several groups investigated the effect of cellulase treatments for improving dissolution in NaOH-water (Struszczyk et al. 1995, 1998; Rahkamo et al. 1998; Wang et al. 2008; Le Moigne et al. 2010b). The main result is that enzymatic treatments do increase the dissolution of cellulose in NaOH-water based mixtures. There is no specific effect that the various glucanases are causing to cellulose which can be very clearly attributed to this increase of solubility, except the reduction of molar mass. However, as shown by Le Moigne et al. (2010b), the reduction of molar mass cannot explain everything since the reduction to the same DP of two different pulps does not give the same solubility for these two pulps. As shown for the other treatments, there are deep intermolecular interactions which are preventing or favoring dissolution. A very clear manifestation of such phenomena is reported in the PhD dissertation of Dos Santos (2013). Dos Santos used pulps without any detectable presence of pectins and he treated them with a pure pectinase. Surprisingly, several pulps showed a very important increase of solubility. Although the author was not able to give an explanation of this phenomenon, it clearly shows that touching the molecular and supramolecular arrangement in the native cellulose fibers is drastically changing their ability to be dissolved. This implies that thermodynamics is not the major player. Other phenomena, more on the side of the kinetics of the phase change, are important.

5. STRUCTURE, PROPERTIES AND THERMODYNAMICS OF CELLULOSE- NAOH-WATER WITHOUT ADDITIVES

5.1. First investigations of the dissolution in NaOH-water

Davidson (Davidson 1934, 1936) studied cellulose dissolution and he is, to our knowledge, the first to report the dissolution and not swelling as in the mercerisation process. He looked for optimal conditions to dissolve modified cotton, called “hydrocellulose”, which

was cellulose hydrolysed in strong acid conditions, which decreased its molar mass. Such a product would be called microcrystalline cellulose now. Davidson showed that a decrease of temperature improves cellulose dissolution, as illustrated in Figure 7.

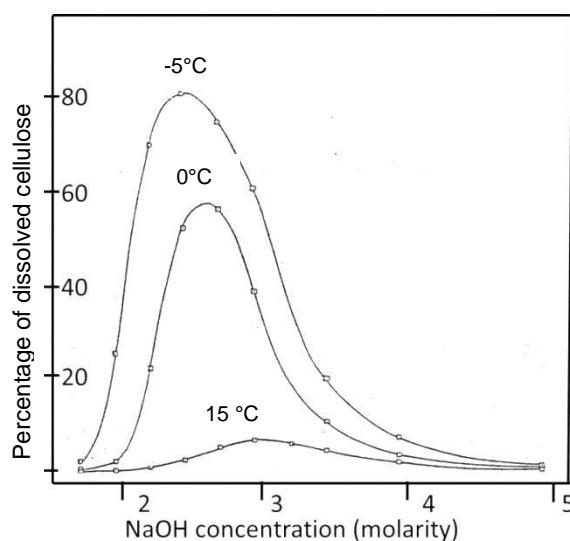

Fig. 7

Hydrocellulose solubility versus NaOH concentration and solution temperature. Adapted from Davidson (1934)

He found a maximum solubility of 80% of the initial hydrolysed cellulose, probably due to its low molar mass. This dissolution was occurring in a narrow range of NaOH-water concentration (Davidson reported 10 wt% of NaOH) and at low temperature (-5°C). He noticed that solubility increases when the chain length decreases, leading Davidson to deduce that it will not be possible to dissolve unmodified (i.e. high molar mass) cellulose. With these results, we must consider that Davidson is the real inventor of cellulose dissolution in NaOH-water mixtures. However, it is often Sobue (Sobue et al. 1939) who is cited when cellulose dissolution in NaOH-water is concerned. The reason is that Sobue explored the whole ramie cellulose-NaOH-water ternary phase diagram, based on work of his group and previously published data on cellulose-alkali mixtures by Saito (Saito 1939). He noticed that in a narrow range of NaOH concentration and temperature, cellulose can be dissolved. The dissolution range was NaOH concentrations of 7 wt% to 10 wt% and the temperature range -5°C to $+1^{\circ}\text{C}$. He refers to this region and cellulose state by the term “Q-state”. This phase diagram, reported in all reviews, is shown on Figure 8.

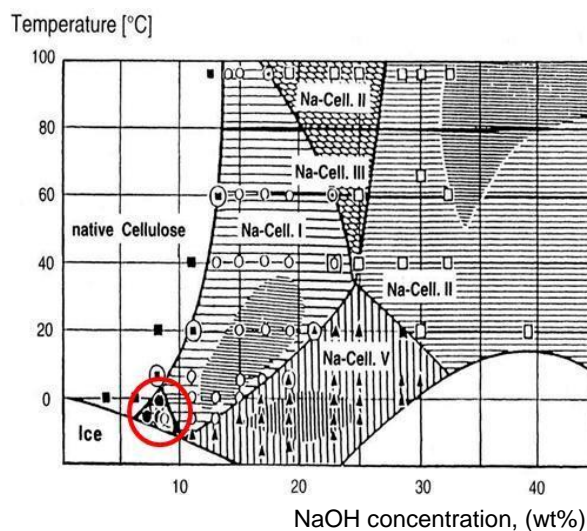

Fig. 8

NaOH-water-cellulose phase diagram, adapted from Sobue et al. (1939). The circle locates the dissolution range

Figure 8 shows the presence of five different forms of alkali celluloses, or Na-Cell (I, II, III, IV or Q and V). Na-Cell type depends on temperature and NaOH concentration. The region of interest for dissolution, below 0 °C and at about 8 wt% NaOH concentration, is the location of what the authors called the alkali cellulose Na-Cell Q, Q as Quellung (“swelling” in German). Sobue et al. (1939) also investigated the composition of alkali celluloses from molecular volume considerations. Later, Marsh (1941) reported cellulose swelling in aqueous solutions of different alkaline hydroxides (lithium, sodium, potassium, rubidium and caesium). All alkaline hydroxides can act on cotton, with a maximum swelling at a given hydroxide concentration depending on the nature of the metallic ion, in the order $\text{Li} > \text{Na} > \text{K} > \text{Rb} > \text{Cs}$ in term of efficiency, measured by looking at the lowest concentration able to swell cellulose. Swelling (dissolution was, apparently; not an issue at this time) was explained in terms of the size of the hydrated ion. The larger is the ion, the more difficult it is to penetrate cellulose (Petitpas 1948). Such explanations are still considered today (Freytag and Donze 1983). At very low alkaline hydroxide concentrations, hydrated ion pairs may be too large to separate effectively cellulose chains (Figure 3). When ion concentration increases, the number of water molecules decreases to form solvated dipole hydrates. Their hydrodynamic diameter decreases and ions can penetrate into amorphous areas of cellulose fibre and then in well-organised domains. Another explanation of the influence of alkali concentration is that water is needed to swell cellulose. Na ions must bring water close to the cellulose chain to first

swell it (Legrand et al.1952). A last hypothesis is that if NaOH concentration is too high, the hydration of alkali ions is insufficient to break hydrogen bonding (Kuo and Yong 2005).

Staudinger and Mohr (1941) found that cotton dissolves in a 10 wt% NaOH solution if cellulose DP is lower than 400. In 1946, Hermans and Weidinger (1946) studied ball milling of cellulose. They confirmed that ball milling was producing amorphous cellulose. They found this amorphous cellulose to be soluble in 1 N sodium hydroxide without specifying temperature. After the pioneering work of A. Keller (Keller 1957, Keller 1968) showing that polymers could crystallize via a chain folding mechanism, Maeda and co-workers (Maeda et al. 1970a; Maeda et al. 1970b) studied cellulose crystallisation from solutions in NaOH. Maeda et al. (1970b) attempted to dissolve cellulose in the Q-state (unspecified “cold” temperature, low cellulose concentration (0.02-0.5 wt%) in low alkali concentration (2-6 wt%)). They report dissolution and subsequent slow recrystallisation upon heating at temperatures in the range 25-50°C. Maeda et al. (1970a) discussed this method for dissolution and proposed also another one that leads to faster crystallisation kinetics, where cellulose is dissolved in similar conditions with the addition of an equal amount of methanol. Crystallisation occurred in this case in less than 24 hours.

5.2. Dissolution of cellulose in NaOH-water: research in Japan in 1980's

A revival of an interest in cellulose dissolution in NaOH-water came in the middle of 1980's. A team of researchers from Asahi Chemical Industry Co made a breakthrough in the dissolution of cellulose in dilute aqueous solutions of sodium hydroxide. In a series of papers (Kamide et al. 1984; Kamide et al. 1987; Yamashiki et al. 1988; Yamashiki et al. 1990a, b, c; Kamide et al. 1990; Yamashiki et al. 1992; Yamada et al. 1992; Kamide et al. 1992; Matsui et al.1995; Yamane et al. 1996a; Yamane et al. 1996b; Yamane et al. 1996c; Yamane et al. 1996d), they extensively studied dissolution mechanisms using different approaches, focusing their efforts on finding dissolution methods able to produce materials, mainly fibres and films. The first paper by Kamide et al. (1984) reported that regenerated cellulose from a cupramonium solution and ball milled amorphous cellulose, where intramolecular hydrogen bonds are completely broken or weakened, dissolved in aqueous alkali and that the solution was stable over a long period of time. They identified the intramolecular hydrogen bond ($O_3-H \cdots O_5'$) to be weakened for ensuring dissolution. The authors found that if crystallinity has a role, the more crystalline cellulose being the more difficult to dissolve (as found already by Davidson in 1934), it is not by far the only factor governing dissolution. The authors concluded that *“in other words, the solubility behaviour cannot be explained by only the concepts of “crystal-amorphous” or “accessible-inaccessible”*. The lack of a strong

correlation between the amount of amorphous phase and solubility was confirmed later (Kamide et al. 1992). Wang et al. (2008) used enzymes to tailor molar mass and crystallinity of cotton linters and dissolve them in NaOH-urea. Their conclusion is that a molar mass decrease was strongly decreasing dissolution time but that a high crystallinity was not resulting in low solubility, “*at least crystallinity alone could not explain the difficulty of cellulose dissolution*”. This issue of crystallinity where some authors found an influence on solubility and some others did not is probably linked to the difficulty to separate crystallinity and crystal size. Ball milling is for example decreasing very strongly the crystal size, with the result of increasing solubility (Kamide et al. 1884). Being able to prepare stable cellulose-NaOH solutions, the same Asahi research group studied some of the solution properties. Regenerated cellulose (M_w of $8 \cdot 10^4$, the same protocol as in (Kamide et al. 1984) was dissolved in 8% NaOH-water. The molar mass as measured by light scattering did not change in the temperature range 10-45°C and was similar to the one measured in cadoxen, showing that no aggregation was taking place in this solution. The authors deduced that their solutions were molecularly dispersed. The solvent was found to be a theta solvent at 40 °C. Cellulose has the behaviour of a semi-rigid chain (flexibility in NaOH-water lying between those in cadoxen and iron sodium tartarate) having a partially free draining behaviour. The unperturbed dimensions decreased with temperature.

A detailed study of cellobiose-NaOH interactions was conducted by Yamashiki et al. (1988). Based on ^1H and ^{23}Na NMR results, they proposed a model for explaining NaOH–cellulose interactions. The number of water molecules solvated to a NaOH molecule is maximal at 4°C in the range 0-15 wt% of NaOH, decreasing at this temperature from 11 water molecules at very low concentration to 8 water molecules at 15 wt% of NaOH. The authors concluded that providing that the proper intermolecular hydrogen bonds have been broken, the factor that controls dissolution is the structure of the alkali. Cellobiose takes part in hydrogen bond formation with the cations and anions strongly solvated with water. Na cations do not show a specific interaction with OH groups of cellulose. A tentative model of the structure of cellobiose in NaOH-water was given by the authors (Figure 9)

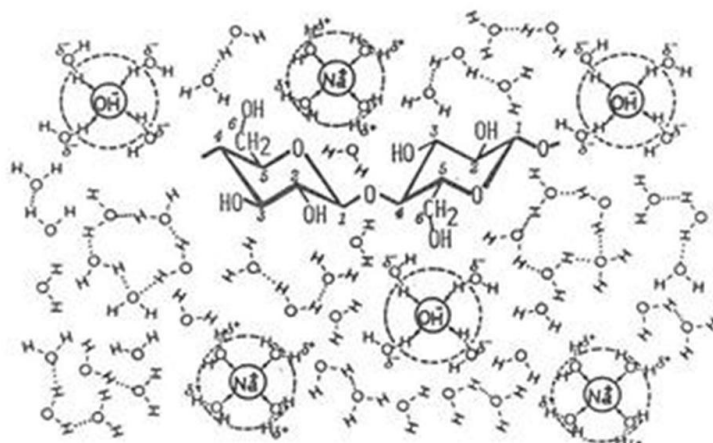

Fig. 9

Schematic representation of the tentative structure of the dissolved cellobiose in NaOH-water. Reprinted by permission from Macmillan Publishers Ltd: Polymer Journal. Some characteristic features of dilute aqueous alkali solutions of specific alkali concentration (2.5 mol l^{-1}) which possess maximum solubility power against cellulose. 20:447–457. Copyright 1988.

Because weakening intermolecular hydrogen bonds was supposed to be a pre-requisite for good solubility of cellulose in NaOH-water, the same group of authors turned towards steam-explosion treatment in order to avoid using regenerated cellulose. The solubility of steam-exploded pulp was found to be very high, always with a maximum solubility in the temperature-NaOH concentration window found by the first investigators (Davidson and Sobue), as shown in Figure 10.

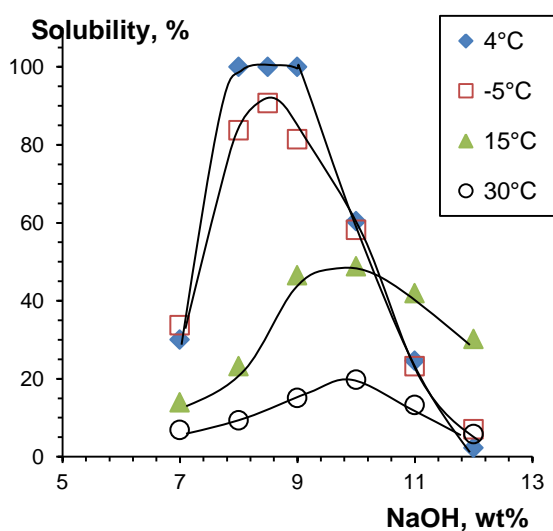

Fig. 10

Dependence of solubility of alkali-soluble cellulose as a function of NaOH concentration, at four temperatures (-5 °C, 4 °C, 15 °C and 30 °C). Lines are given to guide the eye.

Replotted from Kamide et al. (1990).

X-ray studies showed that dissolution occurs in 8-9 wt% of NaOH in water at low temperature without any conversion of cellulose into Na-cell I, and that dissolution may start first in the amorphous parts, resulting in a transparent, molecularly dispersed solution (Kamide et al. 1990). Steam explosion proved to be a very efficient way to produce stable solutions, at least as claimed by authors, with a molecular weight of the dissolved cellulose high enough to lead to spinnable solutions and fibres with good mechanical properties (Zhang et al. 2005a). Solubility of steam exploded soft wood pulps was greatly enhanced for degrees of polymerisation lower than 400. It was found that despite crystallinity increased after steam explosion, solubility increased. The degree of intramolecular hydrogen bond breakdown at C3 and C6 positions was correlated with the increase of solubility. Solid state ^{13}C NMR confirmed the destruction of intermolecular $\text{O}_3\text{-H}\dots\text{O}_5'$ hydrogen bonds and $\text{O}_2\text{-H}\dots\text{O}_6'$ hydrogen bonds (Takahashi et al. 1991, Kamide et al. 1992). Molecular weight is a normal factor influencing solubility. Figure 11 shows that very large differences in solubility can be seen for cellulose of a similar molecular weight.

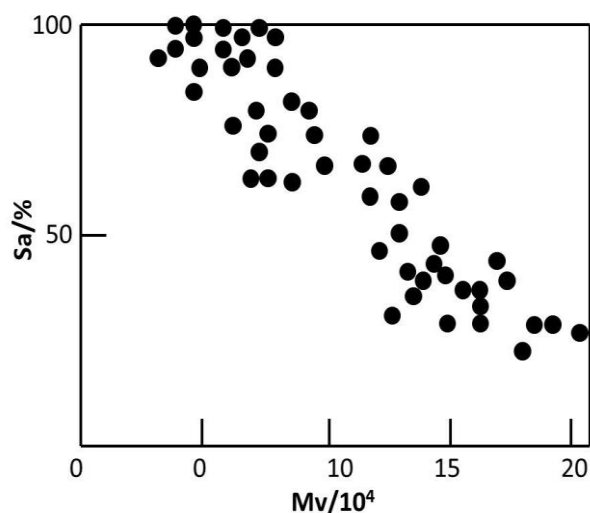

Fig. 11

Solubility S_a versus average molecular weight of native cellulose, replotted from Kamide et al. 1992

Up to this point, only regenerated cellulose and steam exploded softwood pulp were used for preparing solutions. Isogai (Isogai 1997) studied the interactions between solid or swollen cellulose with Na^+ and OH^- ions by NMR using low molar mass cellulose (DP 15). His conclusions are that all C-H protons undergo an electron-shielding effect by NaOH. The shielding effect of carbons by NaOH was found to be varied, with C1 and C4 showing a shielding effect while C2, C3, C5 and C6 show an electron-deshielding effect. Experiments with $\text{NaOD-D}_2\text{O}$ suggest that C3-OH has the highest resistance to dissociation in NaOH among the three hydroxyl groups on the anhydroglucose unit. Isogai and Atalla (Isogai and Atalla 1998) had difficulties to dissolve microcrystalline cellulose using the procedure developed by the Asahi group. They found that dissolution of a large variety of cellulose origins (microcrystalline cellulose, cotton linter, softwood bleached and unbleached kraft pulp, groundwood pulp) and treatments (mercerized, regenerated) can be better performed if cellulose solution in 8.5 wt% NaOH is frozen at $-20\text{ }^\circ\text{C}$ before thawing at room temperature while adding water to reach 5 wt% NaOH in the solvent. With this procedure, solutions with microcrystalline cellulose were stable at room temperature. Other cellulose samples were partially soluble. The authors found that the presence of hemicellulose did not seem to be a factor influencing dissolution since most hemicellulose fractions were soluble in NaOH-water mixtures. Molar mass was supposed to be the key point for explaining solubility, the higher masses being more difficult to dissolve, a fact explained by the authors through the concept of cellulose chain coherent domains (and, surprisingly, not through simple entropic effects).

5.3. Structure and properties of cellulose-NaOH solutions (without additives)

There are not so many results reported in literature regarding the possible mechanisms of dissolution of cellulose in NaOH-water without additives. A set of experiments carried out by Roy et al. (2001) and Egal et al. (2007) using as a main tool thermal analysis allowed to understand better the interactions between NaOH and cellulose. The analysis is based on the fact that NaOH-water in the region of low NaOH concentration has a eutectic behaviour (see Figure 2).

NaOH-water and the ternary microcrystalline cellulose-NaOH-water phase diagrams were studied by DSC. DSC melting thermograms of NaOH- H_2O solutions at $T < 0\text{ }^\circ\text{C}$ and concentration of NaOH between 0 and 20 wt% are showing two peaks, characteristic of a eutectic phase diagram. The melting peak at low temperature, around $-33/-34\text{ }^\circ\text{C}$, is independent on the NaOH concentration and is the classical trace of the melting of the crystalline eutectic mixture, which was found to be composed of one metastable sodium pentahydrate and four water molecules ($\text{NaOH}\cdot 5\text{H}_2\text{O}$; $4\text{H}_2\text{O}$). Its melting enthalpy is 187 J/g,

measured at the eutectic position (Egal et al. 2007). The high temperature peak corresponds to the melting of ice. An interesting feature shown in Figure 12 is that the enthalpy of melting of the eutectic peak depends on cellulose concentration. However, the melting temperature is constant.

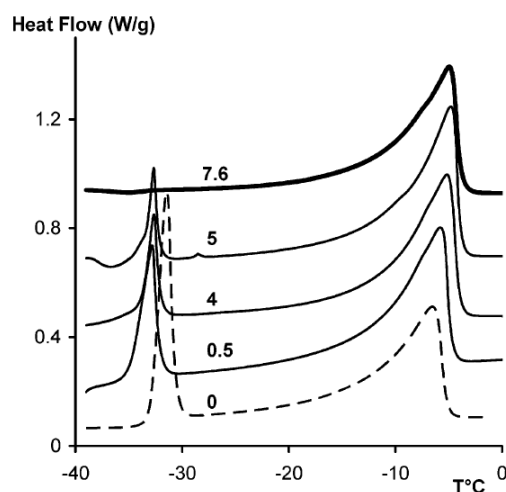

Fig. 12

DSC melting thermograms of X Avicel-7.6NaOH-water solutions with X = 0, 0.5, 4, 5 and 7.6 g in 100 g solution. Dashed line corresponds to X = 0 (solution without cellulose). Curves are shifted vertically for clarity. Reprinted with permission from Egal M, Budtova T, Navard P (2007) Structure of aqueous solutions of microcrystalline cellulose/sodium hydroxide below 0°C and the limit of cellulose dissolution. *Biomacromolecules* 8:2282–2287. Copyright 2007 American Chemical Society.

Two conclusions can be drawn from these experiments. The first is that the eutectic mixture is still present when cellulose is added. The second is that the presence of cellulose is drastically decreasing the amount of this eutectic mixture. The higher is the cellulose concentration, the smaller is the amount of eutectic compound. Since NaOH is present only in the eutectic compound, the decrease of its melting enthalpy allows the calculation of the number of NaOH molecules linked to cellulose and thus not able to participate to the NaOH·5H₂O crystal fraction of the eutectic mixture. The fact that the eutectic peak vanishes at a certain cellulose concentration means that at this cellulose concentration all sodium hydroxide molecules have been “trapped” by the cellulose chains. This corresponds to the dissolution limit since there is no more NaOH molecules able to solvate any additional

cellulose chain that could be brought in the solution. This concentration corresponds to four moles of NaOH per mole of anhydroglucose unit. Calculations were showing that at very low cellulose concentrations, up to 20 NaOH molecules are linked to one anhydroglucose unit, but as soon as concentration increases, there is a stable number of four NaOH molecules trapped by each anhydroglucose unit. Such a value which roughly equals to a maximum solubility of 7-8 wt% of cellulose in 7-8 wt%NaOH-water solution corresponds to what is experimentally found when willing to prepare the highest possible concentrated solutions for spinning fibres.

Wang and Deng (2009) looked at the dissolution kinetics of a cotton linter sample of DP 850 in static condition, i.e. without stirring, varying temperature and NaOH concentration, at a 2.5 wt% cellulose concentration. They measured two main parameters, solubility and change between Cell I to Cell II crystal structure of the undissolved part. Without stirring, the authors show a very large influence of temperature. Nearly no dissolution occurred above -11°C while dissolution started to be effective at -15 °C and -20 °C, with up to 30 wt% of the cotton linters dissolved. In this low temperature range, the crystals of the insoluble fractions are transformed into Cell II while the insoluble fractions are keeping their initial Cell I structure at higher temperatures. Considering the NaOH-water phase diagram as the one plotted in Figure 2, the authors calculated the amount of ice formed when cooling. They suggest that the ice formation of the free water present in the solution during cooling induced a higher liquid NaOH concentration (this is the classical eutectic behaviour described above in Section 2) in the immediate environment of solid cellulose, resulting in higher absorption of NaOH on cellulose, leading to its solubility. The higher is the NaOH concentration, the higher would be solubility, according to Wang and Deng (2009). The fact that the NaOH concentration reaches 14 wt% at -15 °C is considered as a major contribution to the solubility. However, the fact that cellulose is not dissolving in NaOH concentrations above about 10 wt% is in contradiction with this hypothesis. The interest of this work is to show that without stirring, cellulose of DP 850 cannot dissolve at temperatures above -11 °C while Avicell of DP about 200 can be nearly fully dissolved at -6 °C. This illustrates the influence of molar mass in the thermodynamics of the dissolution process (higher is molar mass, more difficult it is to dissolve for entropic reasons) and clearly shows that the lower is the temperature, the better are the enthalpic factors favouring dissolutions.

Another approach to understand cellulose dissolution in NaOH-water was recently suggested by Lindman and coworkers (Lindman et al. 2010; Medronho et al. 2012; Medronho and Lindman 2014a, b; Medronho et al. 2015). They revisited the amphiphilic property of cellulose in order to show that the hydrophobic character of cellulose was not considered enough among the mechanisms operating during cellulose dissolution. Their main point is the

fact that owing to the strongly hydrophilic character of cellulose, it should be easily soluble in water based solvents able to make hydrogen bonds with cellulose. The fact that in some cases the additives which are used (like urea) are known for disrupting hydrophobic interactions pushed them to dispute the “all-hydrogen bonds” attitude advocated widely for explaining why a given chemical is a solvent or not.

The amphiphilic character of cellulose is evident, aliphatic carbons being present on the edges of the pyranose rings together with highly polar groups on the side of the chain. Dissolution in NaOH-water at low NaOH concentrations means that a lot of water is present around the cellulose chains. A recent Monte Carlo simulation suggests that, as could be expected, the concentration of water is higher around the hydroxyl groups than around the hydrophobic moieties (Stenqvist et al. 2015). These authors concluded that the mutual polarization between water and hydroxyl groups of cellulose is important and may induce orientation correlations of species close to the cellulose chain, influencing how cellulose interacts with co-solutes like NaOH. If correct, polarizability effects could explain in part the influence of temperature of dissolution reported in all studies due the possible varying structure of the hydrated ions in contact with the cellulose chains. A recent simulation also confirms the presence of well-ordered, tightly coordinated water structures at the cellulose surface (Hadden et al. 2013). Finally, an NMR spectroscopic study of the interactions between water, KOH, LiOH and NaOH with cellobiose and cellulose (Xiong et al. 2013) showed that the dissolution behaviour seems to be very affected by the type of hydration shells alkali are forming with water. The authors note that LiOH and NaOH are solvents for cellulose while KOH is not. The only difference they saw was that Li^+ and Na^+ are able to form two hydration shells, while K^+ has only a “*loose hydration shell*”. They deduce that the key point is the ability of the alkali ions to form a stable complex with cellulose in order to dissolve it.

The structure of cellulose chains in water-based media is not well understood, with possible stacks of glucopyranose rings, a hypothesis supported by X-ray scattering experiments during cellulose regeneration (Isobe et al. 2012) and simulation of the first stages of aggregation after chains exit from the plasma membrane during cell wall formation (Haigler 2014). The organisation and conformation of chains, the structure of the hydrated ions, the coordination and polarizability of water around the hydroxyl groups and the way the hydrophobic planes escape polar regions must be better described in order to understand cellulose solubility in NaOH-water. In particular, the existence or not of molecularly dispersed solutions is still an open question.

The measurements of the viscosity of cellulose in NaOH-water gives indications of possible aggregations in dilute solutions. In NaOH-water, cellulose intrinsic viscosity decreases with temperature increase (Kamide et al. 1987b; Roy et al. 2003). However, the cellulose apparent weight average molecular weight remains constant with temperature increase in 8%NaOH-water (Kamide et al. 1987). The decrease in the intrinsic viscosity with the temperature increase cannot be the consequence of a gelation process since viscosity should increase with gelation and dilute solutions do not gel (Roy et al. 2003). Cellulose degradation was not the reason of this decrease either.

One way to explain intrinsic viscosity decrease with temperature is the decrease of cellulose solvent thermodynamic quality, which seems to be a general phenomenon not only for dissolved cellulose (in any solvent), but also for solutions of cellulose derivatives. For example, the same dependence was reported for microcrystalline cellulose of DP 300 dissolved in EMIMAc ionic liquid (Gericke et al. 2009). The decrease of the intrinsic viscosity with temperature increase is known for cellulose esters: for example, for cellulose acetate dissolved in EMIMAc (Rudaz and Budtova, 2013), in m-cresol or dimethylformamide (Flory et al. 1958) or in acetone (Suzuki et al. 1980). The influence of temperature on the intrinsic viscosity was attributed to changes in the unperturbed chain dimensions.

Roy et al. (2003) explain that the decrease of the intrinsic viscosity with temperature is due the increasing role of the hydrophobic interactions with temperature increase. They assume that two mechanisms leading to the intrinsic viscosity decrease have to be considered. On one side, cellulose agglomerates become more and more compact because of the interchain hydrophobic interactions with temperature increase. On the other side, because of interagglomerate interactions, new compact agglomerates are formed with the hydrodynamic volume smaller than the additive sum of volumes of the initial agglomerates (like formation of interpolymer complexes between oppositely charged macromolecules). Thus, in the dilute region, the increasing role of inter- and intrachain hydrophobic interactions with temperature increase (above 20 °C) leads to aggregate compactization. This is the same reason which has been advocated to describe the solution behaviour in semi-dilute state. In this state, solutions are quickly gelling without any additive. Gelation is faster if concentration or temperature are increased (Roy et al. 2003; Egal 2006; Gavillon and Budtova 2008). The evolutions of storage and elastic moduli at various cellulose concentrations and temperatures were used to correlate gelation time with solution temperature and cellulose concentration. Gelation time was approximated as the time where G' and G'' cross, as shown in Figure 13. Whatever is temperature, the gelation of semidilute cellulose-NaOH solutions takes place, being faster at higher temperatures. Cellulose-9% NaOH solutions behave in a similar way as aqueous

methycellulose solutions with a lower critical solution temperature and temperature-increase-induced gelation. However, contrary to methycellulose solutions, gels formed from cellulose-9% NaOH solutions are not thermoreversible: after cooling to any temperature including the temperature of cellulose dissolution (-6°C), they do not re-dissolve.

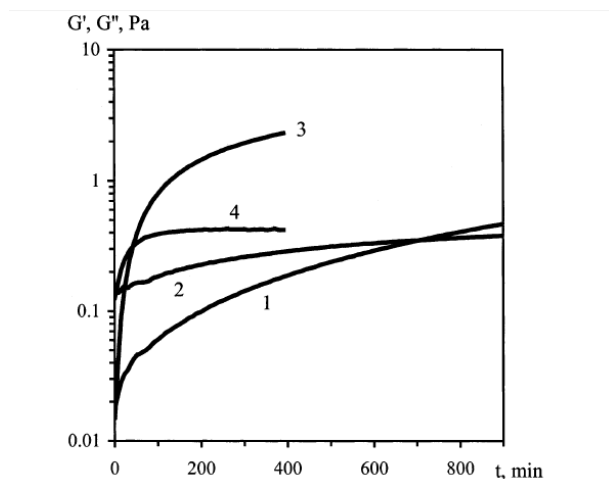

Fig. 13

G' and G'' of a 5% cellulose-9% NaOH-water as a function of time at 20°C : G' (1) and G'' (2) and at 25°C : G' (3) and G'' (4). Reprinted with permission from Roy C, Budtova T, Navard P.

Rheological properties and gelation of aqueous cellulose–NaOH solutions.

Biomacromolecules 4:259-264. Copyright 2003 American Chemical Society

Upon time, at a fixed temperature, the solution gradually transforms from a viscous liquid to an elastic, solid-like network. Both hydrogen bonding and hydrophobic association may lead to gelation, each being more or less pronounced at a certain temperature. Because all cellulose-NaOH gels are slightly turbid, a phase separation with local chain segregation could be a possible mechanism governing thermo-induced changes. The formed gel is becoming opaque as a sign of a phase separation which becomes more evident at long times where syneresis occurs. The overall picture of temperature-induced changes in cellulose coil in dilute and semi-dilute solutions is shown in Figure 14.

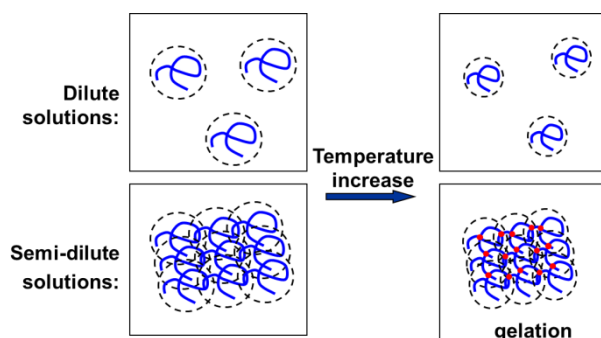

Fig. 14

Schematic presentation of cellulose coil dimension changes with temperature increase in dilute and semi-dilute solutions

6. INFLUENCE OF ADDITIVES ON CELLULOSE DISSOLUTION AND SOLUTION PROPERTIES IN AQUEOUS NaOH

Since the discovery of mercerisation, various low molecular weight components were added to cellulose or cellulose derivative solutions with the aim to improve either viscose processing (to lower the consumption of carbon disulphide, to ease filtration) or the properties of final materials. Urea, thiourea and different metal oxides were shown to increase the swelling of cellulose fibres and “fluidity” of viscose solutions. As it will be demonstrated later, these experimental findings are mainly due to the increase of cellulose soluble fraction, this fraction being of low molecular weight. At the same time, the dissolution of cellulose in 7-10 wt% NaOH at low temperatures was discovered and the correlation between the swelling of cellulose fibres and cellulose dissolution was understood. The next logical step was to study if the additives that influence the swelling of cellulose fibres could improve cellulose dissolution in aqueous NaOH.

Davidson in the late 30's (Davidson 1937) and then Laszkiewicz at the beginning of 90's demonstrated the influence of metal oxides and urea or thiourea on cellulose dissolution in NaOH-water (Laszkiewicz and Wcislo 1990, Laszkiewicz and Cuculo 1993). Acrylamide, acrylic acid, acrylonitrile and later polyethylene glycol were also tested for improving cellulose solubility in aqueous sodium hydroxide. In the last 10-15 years, studies concentrated on ZnO, urea and thiourea added to NaOH-water for dissolving cellulose; the main goal being to understand the mechanisms of cellulose dissolution, the role of additives, the solution properties and to make films and fibres.

In this section, we shall first give an overview of the influence of metal oxides, mainly ZnO, on cellulose dissolution and solution properties. Then the role of urea and/or thiourea will be discussed. Finally all “other” additives to NaOH-water will be briefly presented.

6.1. Influence of ZnO and other metal oxides

The main facts and figures characterising cellulose dissolution in NaOH-water solutions with various metal oxides (MeO) such as zinc, beryllium and aluminium were obtained by Davidson (Davidson 1937). In his work, NaOH concentration, solution temperature and molar ratio MeO/NaOH were varied. Cotton and activated cellulose (so called “oxycellulose” prepared from cotton linters treated first in sodium hypochlorite solution of pH 8.4 and then alkaline boiled) were examined in terms of the percentage of dissolved cellulose. The main results summarising the influence of ZnO are as follows:

- It was confirmed that lower is solution temperature (-5 vs 15 °C), better is cellulose dissolution, whatever is the concentration of ZnO.
- At -5 °C the highest dissolution is achieved at NaOH concentration of about 2.5 mole/L.
- The maximum dissolution yield, 100%, was reached for “oxycellulose” dissolved in NaOH-water of 2-4 moles and ZnO/NaOH ratio of 0.178; the increase of ZnO concentration led to the appearance of precipitated ZnO particles.
- Cellulose pre-treatment (“oxycellulose”) improves the dissolution to the point that even cotton linters can be dissolved to a yield of about 85%.
- It was also noticed that except being dissolved at the optimal NaOH concentration, solutions were gelling.

Potassium hydroxide, mixed with ZnO or not, was also tested for improving cellulose solubility. The addition of ZnO increased the dissolution in KOH, but NaOH was shown to be more efficient: for the same oxycellulose, the best dissolution yield was of 70 % at 2 moles of KOH and ZnO/KOH molar ratio of 0.14 and 100 % in NaOH in the same conditions.

The addition of beryllium oxide to NaOH-water gave slightly lower but a similar effect as ZnO. It is interesting to note that with beryllium oxide, the highest cellulose dissolution was obtained at 15 °C and not at -5 °C. However, for the same oxycellulose sample dissolved in sodium beryllate solution, the dissolution never reached a yield of 100 %.

Unlike zinc oxide and beryllium oxide, aluminium oxide decreases cellulose solubility in NaOH-water. Increasing Al₂O₃ concentration decreased cellulose solubility and shifted the maximum solubility towards higher NaOH values.

Until cellulose dissolution in NaOH-water was used to make materials in the late 1980s by a group of researchers from Asahi Chemical Industry, the dissolution of cellulose in

aqueous NaOH and sodium zincate was used to fractionate cellulose. For example, Kleinert (1958) correlates the wt% of dissolved cellulose and % of low DP cellulose (below DP = 200) in various pulps. In other words, it was suggested that by measuring cellulose solubility in certain conditions (12 wt%NaOH, 2 wt%ZnO, at 20°C), the amount of low molecular weight cellulose can be determined.

The next step was to understand the role of ZnO in increasing cellulose dissolution in aqueous NaOH. The question asked was if Zn or sodium zincate is chemically bound to cellulose or not. Using radioactive labelled Zn⁶⁵ and following its diffusion during cellulose coagulation, it was demonstrated that Zn is not bound to cellulose in any form (Borgin and Stamm 1950).

For more than 30 years, additives for dissolving cellulose in aqueous alkali seem to have been forgotten, at least from what is known in scientific publications. In 2002 a patent filed by Polish researchers from the Institute of Chemical Fibres from Łódź mention the use of urea and ZnO in processing cellulose from NaOH-water solutions to increase stability and spinnability of solutions (Struszczyk et al. 2002). The Polish group continued to work on the improvement of cellulose processing from aqueous NaOH together with Finnish scientists from VTT and Tampere university and the Biocelsol process was developed: cellulose was treated with a commercial endoglucanase-rich enzymes, dissolved in 7.8%NaOH-0.84%ZnO and coagulated in 5-15% sulphuric acid with 10% sodium sulphate (Vehviläinen et al. 2008; Vehviläinen et al 2010; Vehviläinen et al 2015). Fibres were spun with the best tenacity of 1.8 cN/dtex. At the same time, in her PhD thesis, M. Egal studied the structure of NaOH-ZnO-water and cellulose-NaOH-ZnO-water solutions and reported that gelation of cellulose solution is significantly delayed in the presence of 0.5 – 2 wt% of ZnO (Egal 2006).

Finally, in 2011 three articles appeared simultaneously describing the properties of cellulose-NaOH-ZnO-water solutions and of the corresponding films (Yang et al. 2011a; Yang et al. 2011b; Liu et al. 2011a). In both articles from L. Zhang group (Yang et al. 2011a; Yang et al. 2011b), ZnO was added to 7 wt%NaOH-12 wt% urea-water and solvent was cooled to -13 °C. The maximal dissolution yield was reported to occur at 0.5 wt%ZnO. The findings of Davidson (1937) concerning the influence of temperature and molecular weight on cellulose dissolution were confirmed: solubility increased with cellulose molecular weight decrease but did not overpass 8 wt% cellulose for the lowest molecular weight used ($6 \cdot 10^4$) and temperature increase strongly decreased the solubility. Yang et al. (2011a) claimed that inclusion complexes are formed: without ZnO, NaOH hydrates are attached to cellulose and urea self-assemble on the surface of NaOH-hydrogen-bonded-to-cellulose helping in dispersing cellulose. With ZnO, the interactions between $\text{Zn}(\text{OH})_4^{2-}$ and cellulose were said to

be stronger than between cellulose and NaOH. The role of ZnO was supposed to “*break the intermolecular hydrogen bonds of cellulose and keeping the cellulose chains further apart from each other*” (Yang et al. 2011a).

The influence of ZnO on the rheological properties of cellulose-NaOH solutions were studied in various works (Egal 2006; Yang et al. 2011b; Liu et al. 2011a). All articles report that the addition of ZnO delays solution gelation. Egal (2006) and Liu et al. (2011a) report an exponential dependence of gelation time on temperature in the range of 10 °C - 50 °C in 8 wt%NaOH-water with various amounts of ZnO added (from 0 to 1.5 wt% ZnO) while no gelation over several days was observed in the temperature range -5 °C - 10°C with 0.7 – 1.5 wt%ZnO. Gelation in less than one day in the same low-temperatue range was reported for cellulose solution with 0.5 wt%ZnO added to 7 wt%NaOH-12 wt% urea-water (Yang et al. 2011b); the same was reported for cellulose in 7 wt%NaOH-12 wt% urea without ZnO (Cai and Zhang 2006). In these two latter cases, a peak on gelation time versus temperature dependence was reported at 0 °C and a strong decrease of gelation time (quick gelation) was reported around -5 °C. Fast gelation of cellulose-NaOH-water solutions between-5 ° and -10 °C is somehow surprising as far as it is at these low temperatures that the best cellulose dissolution is observed. It was suggested by Liu et al. (2011a) that the reason of quick gelation in this temperature range reported in (Yang et al. 2011b) and (Cai and Zhang 2006) is due to viscosity increase because of water crystallisation below -5 °C, as demonstrated in (Egal et al. 2007).

Despite the fact that the increase of ZnO concentration above 0.5wt% in 8 wt%NaOH leads to partial ZnO precipitation and formation of undissolved particles, the increase of ZnO concentration above 0.5 wt% still delays gelation (Liu et al. 2011a). The shape of gelation time versus temperature curves for various ZnO concentrations does not depend on ZnO concentration and a master plot can be obtained, as shown on Figure 15. Gelation time t_{gel} increases exponentially with ZnO concentration C_{ZnO} (Liu et al. 2011a):

$$t_{gel} = t_0 + B \times C_{ZnO}^m$$

where t_0 is the gelation time at $C_{ZnO} = 0$, B is a constant and m is an exponent indicating the influence of ZnO.

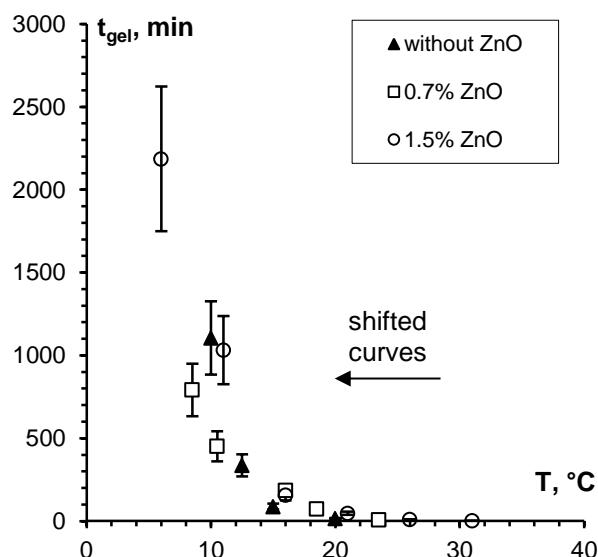

Fig. 15

Master plot of gelation time versus temperature for 6 wt% cellulose-8 wt% NaOH-water solutions with 0, 0.7 and 1.5 wt% ZnO: the curves are shifted towards 0 wt% ZnO by 6.5 °C for 0.7 wt% ZnO and by 14 °C for 1.5 wt% ZnO. With kind permission from Springer Science+Business Media: Cellulose, Influence of ZnO on the properties of dilute and semi-dilute cellulose-NaOH-water solutions, 18, 2011, 911, Liu W, Budtova T, Navard P, figure 6

The cellulose intrinsic viscosity in 8 wt% NaOH-water with 0.7% ZnO and without ZnO was measured at different temperatures (Liu et al. 2011a). At a given temperature, the values of intrinsic viscosity coincide and for both cases, the intrinsic viscosity decreases with temperature increase indicating the decrease of solvent thermodynamic quality. The presence of ZnO did not bring any noticeable change to the intrinsic viscosity of cellulose. In cellulose-8 wt% NaOH-0.7 wt% ZnO-water solution, only part of ZnO is dissolved. The unaffected value of the intrinsic viscosity indicates that neither dissolved nor suspended ZnO influence polymer conformation and behavior of chains at molecular level in the dilute region.

The role of ZnO was proposed to be as follows (Liu et al. 2011a). During the dissolution process, the NaOH hydrates break inter-chain hydrogen bonds between cellulose macromolecules and links to cellulose chains. As it was already mentioned in Section 5, at least four NaOH per one anhydroglucose unit are needed to dissolve cellulose (Egal et al. 2007). It was assumed that there is an unstable equilibrium between NaOH hydrates bound to cellulose chains. When temperature is raised, cellulose-cellulose interactions become more favoured compared to cellulose-NaOH interactions, leading to the shrinkage of cellulose coils in dilute solution and decrease of intrinsic viscosity. In semi-dilute solutions, this leads to the

inter-chain connection of cellulose coils and gelation happens. When ZnO is suspended in NaOH-water solutions, a “network” of tiny particles is formed. The surface of particles is hydrolysed, attracting water molecules. When dissolved, zincate complexes with water and $\text{Zn}(\text{OH})_3^-$ and $\text{Zn}(\text{OH})_4^{2-}$ are formed. Thus ZnO may play the role of water “binder”, strongly decreasing the amount of free water around the cellulose chains that may drive chain aggregation. This could explain why ZnO only delays the gelation but does not change cellulose dissolution, solvent quality and gelation kinetics in NaOH-water solutions.

6.2. Influence of urea and thiourea

Additives like urea and thiourea have also been studied and used since a long time for improving the viscose process or understanding Na-cell formation (see for example Harrison 1928). It was thus rather straightforward to investigate if the addition of these compounds would improve the solubility of cellulose in NaOH. In 1990 Laszkiewicz and Wcislo (Laszkiewicz and Wcislo 1990) demonstrated, using IR and X-ray analysis, that in the presence of urea, thiourea, sodium aluminate and zincate, cellulose is “*more reactive to xanthation*” than cellulose without these additives, and the formation of cellulose II was confirmed. In a subsequent publication, Laszkiewicz and Cuculo (1993) reported that the highest cellulose solubility in 5 wt%NaOH-water was achieved with the addition of thiourea and of acrylamide as compared with the addition of acrylic acid or acrylonitrile or without any additive. They also emphasised that freezing-thawing of cellulose solutions strongly increased cellulose solubility. Later, Laszkiewicz (1998) reported that the addition of 1 wt% urea in 8.5 wt% NaOH at -5 °C improves the solubility of bacterial cellulose having an initial DP of 680. The fraction of dissolved cellulose was 48.6 % with 1 wt% urea and 17.8 % without it.

The influence of urea and thiourea on cellulose dissolution in NaOH-water and solution properties was then studied in details by the group of L. Zhang from Wuhan university, China. They confirmed that urea-NaOH-water is a direct cellulose solvent and demonstrated that the addition of 2-6 wt% of urea to 6-8 wt%NaOH-water improves cellulose dissolution (cellulose with viscosity-average molecular weight of $6.7 \cdot 10^4$ was completely dissolved in 4 wt%urea-6 wt%NaOH-water). They measured the Mark-Houwink constants for cellulose dissolved in 4 wt%urea-6 wt%NaOH at 25°C as $K = 2.45 \cdot 10^{-2}$ mL/g and $a = 0.815$ for cellulose of $M_w = (3 - 13) \cdot 10^4$ (Zhou and Zhang 2000; Zhou et al 2004a, Zhou et al. 2004c). When comparing with the constants reported for other cellulose solvents such as cadoxen ($K = 3\text{-}5 \cdot 10^{-2}$ and $a = 0.75\text{-}0.77$), 0.5 M cupriethylenediamine hydroxide or CED ($K = 1\text{-}3 \cdot 10^{-2}$ and $a = 0.8\text{-}0.9$) and LiCl/DMAc ($K = 1.3 \cdot 10^{-4}$ and $a = 1.19$) (data taken from Table 1 of ref.

(Kasai 2002)), the values found for cellulose dissolved in urea-NaOH appear to be close to the ones of CED.

A rather complicated and somehow contradictory influence of urea on cotton cellulose dissolution in NaOH-water was found in ref (Wang and Deng 2009). At low urea concentrations (4 wt%), practically no influence on solubility was recorded while at higher urea concentration (12 wt%), a strong decrease of cellulose solubility in 10 wt%NaOH-water was observed. It should be noted that cellulose dissolution was performed without stirring which may strongly influence the kinetics of dissolution.

While urea improves cellulose dissolution in aqueous NaOH, as found by most of researchers, the dissolution yield strongly decreases with the increase of dissolution temperature and cellulose molecular weight (Qi et al. 2008a). The same trends were reported earlier for NaOH-water solvent without additives and with ZnO (Davidson 1937). The best dissolution was achieved in 7 wt%NaOH-12 wt%urea-water at -12 °C-10 °C and the highest cellulose concentration dissolved was 8 wt% of $M_n = 3 \cdot 10^4$ (Qi et al. 2008a). As explained in section 5 for cellulose dissolved in (8-9) wt%NaOH-water, at least four NaOH molecules are needed to dissolve one AGU giving approximately equal cellulose/NaOH weight per cent ratio. This ratio does not change with the addition of urea: the decrease of the enthalpy of eutectic peak of NaOH-water (i.e. amount of free NaOH hydrates not bound to cellulose) with the increase of cellulose concentration is absolutely the same with or without urea, see Figure 16 (Egal et al. 2008). By carefully analysing of DSC thermograms of urea-water, NaOH-urea-water and cellulose-NaOH-urea-water and keeping in mind the results obtained for NaOH-water and cellulose-NaOH-water (Egal et al. 2007), it was concluded that urea does not interact either with NaOH or with cellulose. The same result, i.e. the absence of any interactions between cellulose and urea, was obtained later using ^{13}C , ^{15}N and ^1H NMR (Cai et al. 2008). No direct interactions between urea and cellulose were demonstrated in a recent detailed study of cellulose-LiOH-urea-water solutions (Isobe et al. 2013): it was suggested that urea may promote the decrease of cellulose crystallinity and stabilise alkali-swollen cellulose. The increase of the dissolved fraction of cellulose in the presence of urea was reported in 4.6 wt%LiOH at 0 °C (15 g/L vs 6 g/L with 15 wt%urea vs 0 %urea, respectively), but cellulose solubility strongly decreased with temperature increase and became the same with and without urea above 10°C.

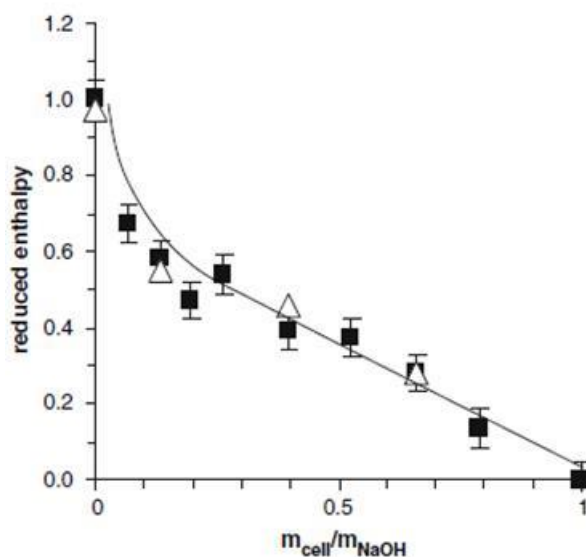

Fig. 16

Reduced melting enthalpy of the NaOH-water eutectic versus reduced cellulose/NaOH mass ratio. Dark points are for cellulose-7.6 wt%NaOH-water without urea and open points are for cellulose-7.6 wt%NaOH-6 wt%urea-water. The line is given to guide the eyes. With kind permission from Springer Science+Business Media: Cellulose, The dissolution of microcrystalline cellulose in sodium hydroxide-urea aqueous solutions, 15, 2008, 361, Egal M, Budtova T, Navard P, figure 6

Despite the agreement in the main experimental findings, scientists propose different and sometimes contradictory explanations regarding the role of urea. Based on NMR, FT-IR, SANS, TEM and WAXS, Cai et al. (2008) found that low temperatures promote the formation of hydrogen-bonded networks of NaOH, urea and water, and that their formation is favored at low temperatures. The chemical shifts of carbon atoms are similar in NaOH-urea-water and NaOH-water environments, showing that urea does not interact with cellulose, a result in agreement with Egal et al. findings (Egal et al. 2008). Cai et al. (2008) suggest a model where NaOH hydrates are hydrogen-bonded to cellulose molecules, and that urea hydrates are bonded to NaOH hydrates on the surface of cellulose-NaOH complex. This is making a sort of “envelope” preventing cellulose chains to aggregate. These authors claim that this arrangement, called inclusion complex, is metastable and is slowly displaced with time and temperature increase, leading to the formation of large cellulose complex aggregates of radius of gyration larger than 200 nm (Lu et al. 2011, Lue et al. 2011). The same was reported by Jiang et al. (2014). However, in a recent publication, Xiong et al. (2014) suggest that the cellulose conformation in NaOH-urea-water solution is nearly a rigid rod with length

of 300 nm and diameter of 3.6 nm. Those results were based on cryo-TEM observations and they should be confirmed by other methods. The same authors (Xiong et al. 2014) report that urea has no “*strong direct interaction*” either with cellulose or with NaOH and suggest that urea “*accumulate on the cellulose hydrophobic region*”, thus preventing cellulose chain from agglomeration.

Another interpretation of the role of urea was proposed by Egal et al. (2008): urea “*stabilises*” cellulose in aqueous NaOH by binding water, in the same way as ZnO does (Liu et al. 2011a).

As demonstrated in Section 5, the properties of cellulose-NaOH-water solutions change with time and temperature. Aging also occurs when urea or thiourea is added. Static and dynamic light scattering of dilute solutions showed that large aggregates grow in cellulose-7 wt%NaOH-12 wt%urea-water with time and temperature, Figure 17 (Cai et al. 2008; Lu et al. 2011a). Solution instability was interpreted by the “*imperfection*” of urea “*shell*” and “*reconstruction*” of hydrogen bonds between cellulose macromolecules.

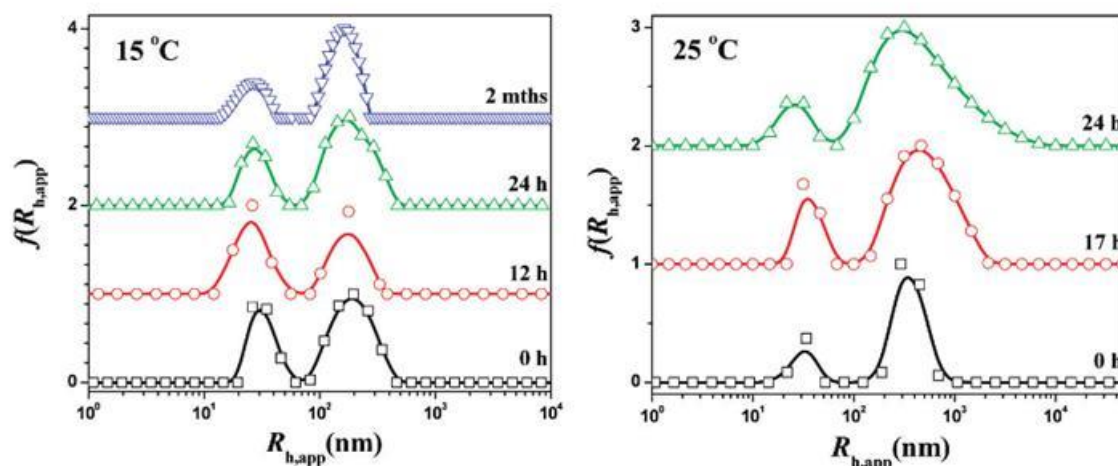

Fig. 17

Time dependence of particle size distribution in solution of 0.470 g/L cellulose in 7 wt%NaOH-12 wt%urea at 15 and 25 °C. Reprinted with permission from Lu A, Liu Y, Zhang L, Potthast A. Investigation on metastable solution of cellulose dissolved in NaOH/urea aqueous system at low temperature. J Phys Chem B 115:12801-12808. Copyright 2011 American Chemical Society.

Another point of view on the behaviour of dilute cellulose-NaOH-water solutions with and without urea was proposed based on the measurements of cellulose intrinsic viscosity. The intrinsic viscosity of cellulose dissolved in NaOH-urea-water decreases with temperature increase (Egal 2006) in the same way as demonstrated for pure NaOH-water solvent (Kamide et al. 1987; Roy et al. 2003) or when ZnO is added (Liu et al. 2011a). The reason of cellulose intrinsic viscosity negative temperature dependence in NaOH-water in the presence of urea can thus also be the same as for cellulose dissolved in ionic liquids or for many cellulose derivatives: it is due to the decrease of solvent thermodynamic quality. The contradictory results, i.e. growth of aggregates against intrinsic viscosity decrease with temperature increase, are probably caused by the different experimental techniques used, static vs dynamic: aggregates, detected with light scattering technique, are destroyed when solution is flowing.

In semi-dilute state, cellulose-NaOH-water solutions are gelling with time and temperature increase (Roy et al. 2003), and the same happens when urea or thiourea is added (Cai and Zhang 2006; Lue and Zhang 2008; Ruan et al. 2008). Similar to the ZnO case, gelation is delayed in the presence of urea or thiourea as compared with cellulose dissolved in pure NaOH-water solvent (Egal 2006).

Some authors claimed that using both urea and thiourea is further improving dissolution (Jin et al. 2007). ^{13}C NMR showed that this mixture is a direct solvent and authors state that NaOH, urea and thiourea are all bound to cellulose which “*brings cellulose molecules into aqueous solution to a certain extent*” and prevents gelation. The structure of the solvent does not change with the introduction of cellulose. The authors suggest that NaOH hydrates are bound to cellulose to form a protective layer preventing cellulose chain aggregation. This solvent was studied also by Zhang et al. (2011) and Kihlman et al. (2011). Overall, urea+thiourea mixture in NaOH-water does not seem to bring more advantages as compared with urea-NaOH or thiourea-NaOH solvents.

It should be noted that one has to be very careful with the interpretation of the interactions between cellulose and urea. The composition of the solvent and dissolution conditions are very important and will drastically influence the “interactions”. The same is observed for the case of sodium hydroxide-cellulose system: NaOH may or may not transform cellulose from I to II polymorph. In certain conditions, urea does strongly interact with cellulose, the best example of this interaction being the formation of cellulose carbamate. The latter can be prepared, for example, by heating cellulose-urea mixture above urea melting temperature, or by heating urea and cellulose “activated” with aqueous sodium hydroxide, or by dispersing cellulose in xylene, adding urea and caustic soda and heating (Kunze and Fink

2005). A formation of cellulose-urea-NaOH complexes was reported for cellulose treated with 7 wt%NaOH-(30-40) wt%urea at room temperature (Kunze and Fink 2005). This treatment with high-concentrated urea in the presence of sodium hydroxide allowed obtaining cellulose carbamate at lower temperatures and with higher degrees of substitution. Cellulose carbamation at reducing end groups was reported for cellulose treated with 7 g/L urea-20 g/L NaOH at 160°C (Ershova et al. 2012). It was thus not surprising to find another confirmation that urea molecules “*interact directly*” with cellulose in concentrated aqueous urea solutions, 3 mol/L (Bergentähle-Wohlert et al. 2012). The result was obtained when comparing CP/MAS ^{13}C spectra and molecular dynamics of cellulose in aqueous 3M urea and in pure water.

What still remains as an open question is why urea improves cellulose dissolution in (7-10) wt%NaOH-water at urea concentrations below 12 wt% while there is a confirmed absence of any interactions between urea and cellulose at low urea concentrations. The same question holds for thiourea for which less research was performed.

6.3. Influence of “other” additives

Aside of metal oxides and urea-based components, some other low molecular weight compounds were tested for the improvement and/or stabilisation of cellulose in aqueous alkali solutions. Among acrylamide, acrylic acid and acrylonitrile, acrylamide was found to be the most efficient in improving cellulose dissolution in 8.5 wt%NaOH-water (Laszkiewicz and Cuculo 1993). The fraction of dissolved cellulose was the same as that obtained in 8.5 wt%NaOH-5 wt%thiourea-water and higher than that in 8.5 wt%NaOH-water. Acrylic acid and acrylonitrile were not improving cellulose dissolution in NaOH-water.

The influence of 1 wt% polyethylene glycol (PEG) on cellulose ($M = 132\,000$ g/mol) dissolution in 9 wt%NaOH-water was also studied (Yan and Gao 2008). Solutions were prepared via the freezing-thawing process. Authors reported that cellulose-PEG-NaOH-water was still flowing after 11 days of solution storage at room temperature. This result is very interesting but should be taken with care as far as their cellulose-6 wt%NaOH-4 wt%urea-water solutions were not gelled after 4 days of storage at room temperature, contrary to what is reported by Cai and Zhang (2006). A “*new complex*” with PEG was suggested and maximum cellulose solubility in this new solvent was reported to be 13 wt% which is higher than any known ones in alkali solvents, with or without additives.

Betaine derivative (neither exact composition nor concentration given) was reported to increase gelation temperature (Medronho et al. 2012) by 10 °C as compared with 3.5 wt%cellulose-10 wt%NaOH-water. It was suggested that it is the amphiphilic nature of the additive that prevents hydrophobic interactions between cellulose chains. Unfortunately no more details were reported to confirm this hypothesis.

7. PROCESSING OF CELLULOSE FROM NAOH AQUEOUS SOLUTIONS AND MATERIALS PROPERTIES

7.1. Cellulose coagulation kinetics from NaOH-water solutions

For cellulose materials that are made via direct cellulose dissolution, coagulation (sometimes called regeneration) is an inevitable step in cellulose processing. During coagulation, cellulose is phase separating from the solvent. Most cellulose products, fibres and films are made through wet or dry-wet spinning or film casting. Coagulation conditions (cellulose concentration and solvent, type and composition of non-solvent, temperature) determine material morphology in the wet (coagulated) state and also control process kinetics. The latter plays an important role as soon as processing up-scaling is considered. In case of NaOH-water solvents, cellulose solutions are gelling with time and temperature. Thus the state of cellulose before coagulation should also be taken into account for the understanding of coagulation kinetics.

The kinetics of cellulose coagulation from cellulose-NaOH-water gels was first described by Gavillon and Budtova (2007): the release of NaOH from cellulose-NaOH-water gel into water bath was monitored in time as a function of cellulose concentration and bath temperature, see example in Figure 18. Microcrystalline cellulose of DP 180 was used. First, it was demonstrated that the Fick diffusion law can be applied to describe the kinetics of the evolution of NaOH concentration in the coagulating bath. Then, mean diffusion coefficients were determined and compared with those of NMMO obtained during cellulose coagulating in water from solid cellulose-NMMO solutions: as expected, D_{NaOH} is slightly higher than D_{NMMO} and D_{NaOH} vary from $2.1 \cdot 10^{-10}$ to $1.1 \cdot 10^{-10} \text{ m}^2/\text{s}$ for cellulose concentrations from 3 to 7 wt%, respectively, at 25°C.

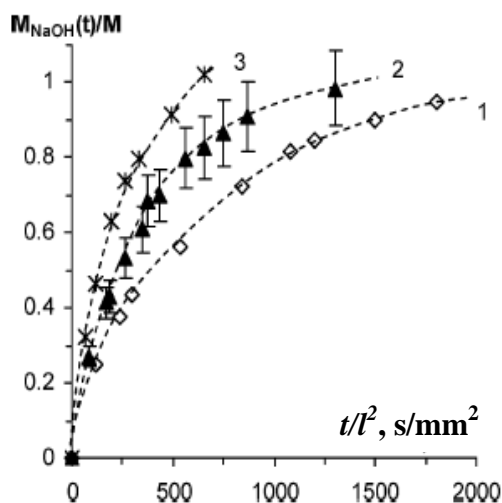

Fig. 18

Diffusion of NaOH from 5 wt% cellulose-7.6 wt% NaOH-water gels into the water coagulation bath at (1) 25, (2) 50 and (3) 80 °C. $M_{\text{NaOH}}(t)$ is the mass of NaOH released at time t into coagulation bath, M is total amount of NaOH in the system and l is sample (disk) half thickness; the lines are drawn to guide the eye. Adapted with permission from Gavillon R, Budtova T. Kinetics of cellulose regeneration from cellulose-NaOH-water gels and comparison with cellulose-N-methylmorpholine-N-oxide-water solutions. *Biomacromolecules* 8:424-432. Copyright 2007 American Chemical Society

The influence of cellulose concentration on the value of diffusion coefficients was analysed in details using various theories developed for homogeneous and heterogeneous gels (solute diffusing in a gel) and for polymer membranes. It was demonstrated that hydrodynamic and free volume approaches fit well the experimental data indicating that “membrane” and not “hydrogel” approach should be used to describe NaOH diffusion during cellulose coagulation from a gelled solution. There are several reasons explaining this finding. First, when solution is gelling, a micro-phase separation between cellulose and NaOH occurs: the resulting gel is opaque and syneresis was observed if keeping the solution for a long time at slightly elevated temperatures, around 50 °C (Gavillon and Budtova 2008). NaOH is thus diffusing in a highly heterogeneous medium with the size of the pores much larger than the dimension of the solute. Second, during coagulation, cellulose undergoes a phase separation with solvent and a 3D network of coagulated cellulose “fibrils” is formed. Coagulated cellulose containing water or any other non-solvent fluid in the pores of the network is often called “hydrogel” or “gel”. This term is not appropriate here: by definition, polymer gel or hydrogel results from physical or chemical gelation of a dissolved polymer and thus is based

on dissolved (and cross-linked) macromolecules. In the coagulated state, cellulose is not dissolved anymore and there is no physical or chemical cross-linking.

The influence of the state of cellulose, dissolved or gelled, and of gelation time and temperature on coagulation kinetics was studied by Sescousse and Budtova (2009). It was shown that diffusion of NaOH from the sample into 0.1 mol/L acetic acid from the cellulose-NaOH gel is three times faster as compared with non-gelled solution of the same cellulose concentration. This interesting result, that may look unexpected, is due to different local cellulose concentrations in a solution and in a gel. As mentioned above, cellulose-NaOH-water gels are highly heterogeneous with polymer-rich and polymer-poor regions (Figure 19). The viscosity in the “pores” of the gel is thus lower than that in cellulose solutions leading to a higher mobility of NaOH. Cellulose coagulation from cellulose-NaOH-water solution will thus take longer time than from the gel of the same concentration and geometry. As soon as gel is formed, gelation conditions do not influence NaOH diffusion during cellulose coagulation. Coagulation bath acidity, from 0 to 0.1 mol/L acetic acid, also did not influence NaOH diffusion coefficient.

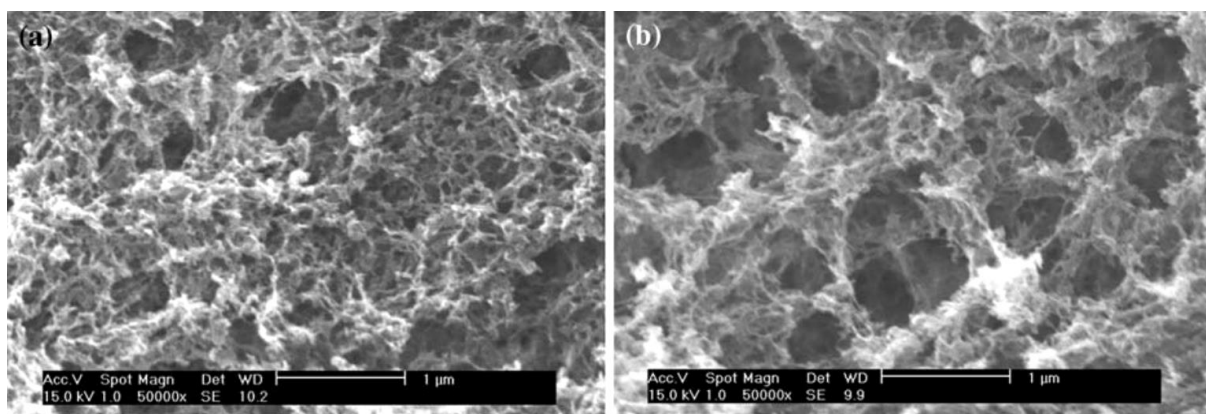

Fig. 19

SEM images of aerocellulose from not gelled (a) and gelled at 50 °C for 20 h (b) 5 wt% cellulose–NaOH–water solution coagulated at 22 °C in 0.1 mol/L acetic acid. With kind permission from Springer Science+Business Media: Cellulose, Influence of processing parameters on regeneration kinetics and morphology of porous cellulose from cellulose-NaOH-water solutions, 16, 2009, 417, Sescousse R, Budtova T, figure 8

As shown in Figure 18, the higher is bath temperature, the quicker is the release of NaOH into the coagulation bath (Gavillon and Budtova 2007). As far as coagulation is a diffusion driven process, NaOH diffusion coefficients obtained for various bath temperatures obey

Arrhenius law. The activation energy was calculated to be within 16-19 kJ/mol for a cellulose concentration of 5 wt% (Gavillon and Budtova 2007; Sescousse and Budtova 2009).

In order to study the influence of bath composition on cellulose coagulation from cellulose-NaOH-water gels, different alcohols (ethanol, isopropanol, butanol, pentanol and hexanol) were used and compared with coagulation in water (Gavillon and Budtova 2007). It turned out that samples strongly contract in alcohols making the calculation of the diffusion coefficient rather difficult. It was suggested that contraction is governed, at least partly, by the solubility parameter δ that indicates polymer-solvent affinity and thus polymer dissolution or swelling in a given solvent. In the first approximation, the closer cellulose and bath fluid solubility parameters are, the lower should be sample contraction during coagulation. This indeed what was obtained for the change of sample volume when placed in water and alcohol baths, as shown in Figure 20, where sample reduced volume at equilibrium $(V/V_0)_{eq}$ is plotted against the difference between cellulose and bath fluid solubility parameters $\Delta\delta$. The smallest $\Delta\delta$ corresponds to cellulose/water system: the larger is $\Delta\delta$, the higher is cellulose sample volume reduction.

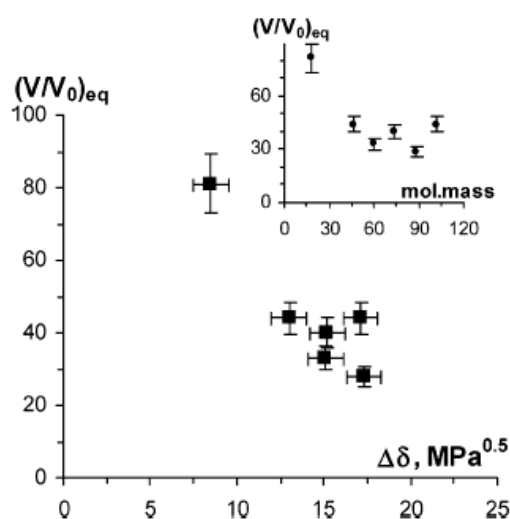

Fig. 20

Contraction of a 5 wt% cellulose-7.6 wt% NaOH-water gel at equilibrium as a function of the solubility parameter difference. Inset: the same as a function of coagulating liquid molecular mass. Reprinted with permission from Gavillon R, Budtova T. Kinetics of cellulose regeneration from cellulose-NaOH-water gels and comparison with cellulose-N-methylmorpholine-N-oxide-water solutions. *Biomacromolecules* 8:424-432. Copyright 2007

American Chemical Society

7.2 Films and membranes

The easiest way to prepare an object from a cellulose solution and test its properties is to coagulate cellulose in a form of a film or a thin disk. Cellulose films from aqueous NaOH solutions with and without additives have been widely studied and characterised. Many parameters can be varied: cellulose molecular weight and concentration in solution, solvent composition (NaOH-water, NaOH-water with urea, thiourea, ZnO and their mixtures), coagulation conditions (for aqueous solutions it is the type of acid and its concentration, temperature, type of coagulation fluid such as water, ethanol or their mixture), method used for casting/film drawing, use of plasticisers, way of drying. The mechanical properties of the obtained films are also controlled by the experimental conditions: film conditioning and thus moisture content in the film, deformation rate, etc.

Detailed studies of the influence of coagulation parameters on cellulose crystallinity and film morphology and mechanical properties were performed in Japan, for cellulose I and cellulose II dissolved in 9 wt% NaOH-water (Matsui et al. 1995; Yang et al. 2007). It was shown that most of the films have a skin-core morphology which is typical for membrane formation due to phase inversion (Matsui et al. 1995). The size of the pores in wet coagulated cellulose, after freeze drying, was around several tens of nanometers in the skin and several hundreds of nanometers, up to few microns, in the core (Matsui et al. 1995). Higher was coagulation bath temperature, larger were the pores (Matsui et al. 1995). The increase of H₂SO₄ concentration in coagulation bath first slightly decreased the size of the pores in wet coagulated cellulose, but above 60 wt% of acid, large pores were observed due to cellulose degradation (Matsui et al. 1995). As a consequence, crystallinity and mechanical properties also strongly decreased when sulphuric acid concentration was higher than 60 wt% (Yang et al. 2007).

The influence of coagulation conditions was investigated for cellulose films prepared from cellulose-NaOH-urea or thiourea solutions (Zhang et al. 2005a; Liang et al. 2007; Mao et al. 2006; Ruan et al. 2004b, 2004c; Zhou et al. 2002; Zhang et al. 2002a). The opposite morphology, as compared to that described above for cellulose coagulated from 9 wt% NaOH-water, was observed: a denser core and a porous skin, both for NaOH-urea and NaOH-thiourea solvent systems. This particular morphology was explained by a “*pre-gelation*” step used before cellulose coagulation. Pore size increased with the increase of coagulation bath temperature for films coagulated from NaOH-urea solvent (Cai et al. 2007b), similar to what was previously observed for cellulose coagulated from NaOH-water solvent. The influence of acid type and concentration and presence of salts on pore size in wet coagulated cellulose will be discussed below when analysing permeability properties of wet cellulose films.

One of the main characteristics of films is their mechanical properties: tensile strength and elongation at break. They are summarised in Table 2 for NaOH-water based solvents with different additives and cellulose pre-treatments; Innovia Films (UK) cellophane properties are also added for comparison. Overall, the mechanical properties of films made from aqueous NaOH-based solvents, whatever are the additives and pre-treatments, are slightly lower than the ones of cellophane.

Table 2. Mechanical properties of films from cellulose-NaOH solutions with various additives and of cellophane

Solvent composition	Cellulose DP and treatment	Tensile strength, MPa	Elongation, %	reference
Cellophane P25 from Innovia (viscose process)		130 in machine direction (MD), dry; 80 in transverse direction (TD), dry	22 (MD) 70 (TD)	Innovia Films (2015)
9 wt%NaOH	360	from 100 to 40 with the increase of H ₂ SO ₄ from 0 to 70wt% in coagulation bath		Yang et al. 2007
NaOH-urea-ZnO	250-350, hydrothermal treatment	50- 65 Casing : 58	5-15 Casing : 33	Struszczyk et al. 2002
NaOH-urea-ZnO	350-450 Biocelsol	40-60	5-7	Struszczyk et al. 2001
7.5 wt%NaOH-1 wt%urea	600	15-25 (wet) 65-90 (dry)	15-35 (wet) 7-15 (dry)	Zhang et al. 2005a
9.5 wt%NaOH-4.5wt %thiourea	600	1-2 (wet)	100-190 (wet)	Liang et al. 2007,
6 wt%NaOH-5	600	from 90 to 10 (dry)	from 15 to	Zhang et al. 2002b

wt% thiourea		with the increase of H_2SO_4 from 0 to 50 wt% in coagulation bath from 95-80 (dry) with the increase of $(\text{NH}_4)_2\text{SO}_4$ from 0 to 20wt% in coagulation bath	1, respectively from 11 to 6, respectively	Ruan et al. 2004a
7 wt%NaOH- 12 wt%urea	600	from 100 to 70 (dry) and from 1 to 1.5 (wet) with temperature of coagulation bath from 10 to 60°C	from 10 to 3 (dry) and from 70 to 30 (wet), respectively	Cai et al. 2007b
6 wt% NaOH- 4 wt% urea	600	from 80 to 110 (dry) with the increase of CaCl_2 in coagulation bath from 1 to 10 wt%	10-11	Zhou et al. 2002
5% cellulose in 7%NaOH	540 from cellulose nanofibers	130 MPa	31	Yamane et al. 2015

If willing to use wet cellulose films as separation membranes, permeability is then the key parameter. Aside of intrinsic membrane properties, experimental conditions used to study permeability, such as applied pressure, have also to be taken into account. For example, it was shown that wet cellulose is compressible and thus permeability depends on the applied pressure (Liu and Budtova, 2012). Water flux through wet coagulated cellulose prepared from 4-5 wt% cellulose dissolved in NaOH-urea or NaOH-thiourea was measured under 0.1 MPa pressure (Mao et al. 2006, Ruan et al. 2004a; Cai, et al. 2007b; Zhou et al. 2002). Permeability strongly depends on coagulation conditions and may vary from 6-8 mL/(h.m².mmHg) for cellulose coagulated in aqueous $(\text{NH}_4)_2\text{SO}_4$ bath (Ruan et al. 2004a) or 10-15 mL/(h.m².mmHg) for 5 wt% H_2SO_4 -10 wt% Na_2SO_4 bath (Cai et al. 2007b) to 70-80

mL/(h.m².mmHg) for 1-10 wt%CaCl₂-3 wt%HCl bath (Zhou et al. 2002). The lowest values are somewhat comparable with permeability of wet cellulose films coagulated from cuprammonium (Abe and Mochizuki 2003), and the highest values with permeability of wet cellulose coagulated from NMMO monohydrate (Abe and Mochizuki 2002) and from ionic liquid (Liu and Budtova, 2012). It can be concluded that wet cellulose coagulated from NaOH-based solvent systems can be used for separation of undissolved solid particles (i.e. in microfiltration).

7.3 Fibres

The processing and properties of fibers spun from cellulose-NaOH solutions was studied and reported in several papers (Yamashiki et al. 1990a; Yamashiki et al. 1992; Yamane et al. 1994; Yamane et al. 1996a, 1996b, 1996c, 1996d; Okajima and Yamane 1997). Some authors used steam exploded cellulose pulps (Yamashiki et al. 1990a; Yamashiki et al. 1992) combined, in some cases, with wet pulverization to increase the surface of cellulose particles for better dissolution, followed by a pre-treatment in 2-5 wt% NaOH at -2 °C and high speed mixing (Yamane et al. 1994; Yamane et al. 1996a, 1996b). The dissolution was performed in 7 – 9 wt%NaOH-water at -2 – 4 °C at cellulose concentrations around 5 wt% (Yamashiki et al. 1990c; Yamashiki et al. 1992; Yamane et al. 1994; Yamane et al. 1996a, 1996b, 1996c, 1996d; Okajima and Yamane 1997). Cellulose DP suitable for spinning was found to be 200-300. Spinning followed by coagulation in sulphuric acid gave filaments with good mechanical properties (Table 3). The orientation degree measured by X-ray scattering is slightly increasing from 0.76 to 0.8 and Young's modulus is increasing from 10.5 to 14.5 GPa (80 to 110 g/d) with an increase of sulphuric acid concentration in the coagulation bath from 20 to 70 wt%. Authors interpret this phenomenon by the “*shrinking stress due to the dehydration effect*” of sulfuric acid (Yamane et al. 1996c). The degree of crystallinity was around 45% and the elongation at break was high, about 20% (Yamashiki et al. 1990b; Yamashiki et al. 1992; Okajima and Yamane 1997; Yamane et al. 1996c and 1996d).

Table 3. Summary of the tensile properties of cellulose fibres spun from various NaOH-water solutions, and comparison with other cellulose fibres. In some cases, cellulose initial DP was not reported, but the one of cellulose in the fibre was determined; in this case it is indicated as DP of “fibre”. The density of cellulose fibre is taken equal to 1.5 g/cm³ to calculate the values in SI units. In brackets we show the original values as given in literature

Solvent	Initial DP	Modulus (GPa)	Tenacity, dry (MPa)	Elongation at break (%)	Reference
NaOH-water		6.6-9.3 (50-70 g/d)	70-110 (0.5-0.8 g/d)	1-8	Yamashiki et al. 1990c
	330		200-240 (1.5-1.8 g/d)	7	Yamashiki et al. 1992
	1060	0.06 wet (0.45 g/d)	170-240 (1.3-1.8 g/d)	15-21	Yamane et al. 1994
		10.5-14.5 (80-110 g/d) for H ₂ SO ₄ from 20 to 70 wt%	190-200 (1.4-2.2 g/d)	10-17	Yamane et al. 1996c
		19.3 (146 g/d)	250 (1.9 g/d)	15	Okajima and Yamane 1997
NaOH-ZnO (Biocelsol)	580		190 (12.6 cN/tex)	15	Struszczyk et al. 2001
	(270 fibre)		180-270 (1.2-1.8 cN/dtex)	15	Vehviläinen et al. 2008
NaOH-urea- ZnO (Biocelsol)	620		230-240 (15-16 cN/tex)	15-16	Struszczyk et al. 2002
NaOH-urea	600		150-300 (1-2 cN/dtex)	9-21	Cai et al. 2004
	440 and 620		190-270 (1.3-1.8 cN/dtex)	2-18	Cai et al. 2007a
	490		150-300 (1-2 cN/dtex)	1-2.8	Qi et al. 2008b
NaOH-urea- thiourea	330 and 620		150 (1 cN/dtex)	15-18	Ruan et al. 2004b
			190	18	Yamashiki et al.

Viscose			(1.44 g/d)		1992
		9.3	260	23	Northolt et al. 2001
			330-390 (22-26 cN/tex)	20-25	Fink et al. 2001a
		11	340	15	Adusumali et al. 2006
		11	423	19	Gindl et al. 2008
	(300 fibre)	5.4 (36 cN/dtex)	320 (2.15 cN/dtex)	23	Jiang et al. 2012
Modal		13	440	10	Adusumali et al. 2006
Rayon tirecord		22	780	11	Adusumali et al. 2006
Lyocell		23.4	560	9	Adusumali et al. 2006
		30	620	7	Gindl et al. 2008
	(550 fibre)	13.2 (88 cN/dtex)	650 (4.3 cN/dtex)	13	Jiang et al. 2012
Alceru	570 (520 fibre)	14.1 (942 cN/tex)	650 (43.6 cN/tex)	17	Kosan et al. 2008
Cupramonium	380		260 (2 g/d)	9	Yamashiki et al. 1992
		1-2 wet (8-15 g/d)	360 (2.7 g/d)	11	Yamane et al. 1994
		16 (121 g/d)	370 (2.8 g/d)	13	Okajima and Yamane 1997
Ionic liquid BMIMCl	570 (520 fibre)	10.2 (682 cN/tex)	800 (53.4 cN/tex)	13	Kosan et al. 2008
	(540 fibre)	11.3 (75 cN/dtex)	530 (3.5 cN/dtex)	7	Jiang et al. 2012
Ionic liquid	570	10.2	680	11	Kosan et al. 2008

EmimAc	(520 fibre)	(682 cN/tex)	(45.6 cN/tex		
CarbaCell			200-390 (13-26 cN/dtex)	8-27	Fink et al. 2001a
cellulose acetate- saponified in caustic soda (Fortisan)		32	1 000	6.8	Northolt et al. 2001
			170 (1.3 g/d)	36	Kim et al. 2006
Phosphoric acid	800 (620 fibre)	45	1700	5.1	Northolt et al. 2001
LiCl/DMAc		0.19 wet (1.4 g/d)	500 (3.74 g/d)	6.2	Turbak et al. 1981

Fibres were also prepared from solutions in NaOH-water-urea (Cai et al. 2004; Cai et al. 2007a; Qi et al. 2008b; Chen et al. 2007) and NaOH-water-thiourea (Ruan et al. 2004b; Chen et al. 2006). Cellulose concentration in solution was usually about 4-5 wt%, probably to avoid gelation and also partly for viscosity reasons. The total crystallinity of spun fibres was around 60%, higher than that of viscose, and orientation parameter was around 0.8. Overall, tensile strength was 150-300 MPa (1-2 cN/dtex) and elongation at break 10-20%. These values are very similar to those obtained with cellulose dissolved in NaOH-water without additives (Table 3).

The overall comparison between the mechanical properties of fibres prepared in the 1990's in Japan, in 2000's in China by the group of Zhang and in Poland using the Biocelsol process is given in Table 3 together with fibre properties from other solvents. Table 3 shows that cellulose fibres from NaOH-water solvent have properties comparable to those of viscose (similar tensile strength and modulus but lower elongation) and lower (modulus and tensile strength) when compared with Lyocell. One of the reasons is that cellulose solubility is low, with maximum cellulose concentration being of the order of 7-8 wt% and in reality, in order to avoid quick gelation, cellulose concentration in solution for spinning should not be higher than 5 wt%. Gelation of the solutions with time and temperature is causing problems. These features are not helping preparing a good spinning dope with high enough cellulose molecular weight and concentration able to produce fibres with good mechanical properties. The fact

that a cooling at negative temperature is needed for cellulose dissolution is hampering the industrial use of this process.

7.4 Cellulose aerogels or “aerocellulose”

Aqueous NaOH solutions can be used to make high added-value cellulose materials such as cellulose aerogels or aerocelluloses. Aerocellulose is lightweight, highly porous and with high specific surface area and thus offer a wide range of potential applications inspired from organic and inorganic aerogels: from bio-medical and cosmetic (delivery systems, scaffolds), catalyst supports, gas filters and for gas and energy storage to thermal insulation and electrochemical applications when pyrolysed.

There are two classes of cellulose aerogels (Wendler et al. 2012): 1) based on cellulose I such as bacterial cellulose (Maeda et al. 2006; Liebner et al. 2010) and nano- or micro-fibrillated cellulose (Paakko et al. 2008) and 2) based on cellulose II (aerocellulose) that can be obtained via cellulose dissolution-coagulation (Jin et al. 2004; Innerlohinger et al. 2006; Gavillon and Budtova 2008; Liebner et al. 2008; Liebner et al. 2009; Tsiptsias et al. 2008; Sescousse and Budtova 2009; Deng et al. 2009; Aaltonen and Jauhiainen 2009; Duchemin et al. 2010; Sescousse et al. 2011a). In all cases, a wet cellulose aerogel precursor is dried in such a way that the porosity is preserved and the pores remain open, i.e. via freeze-drying or drying under supercritical conditions. In the latter case carbon dioxide is used. It is one of the most commonly used supercritical fluids in polymer chemistry and technology due to its non-inflammability, low cost and low critical point pressure and temperature.

The preparation of aerocellulose is inspired by the route of making classical aerogels: sol-gel process followed by drying in supercritical CO₂. However, no cellulose chemical cross-linking is involved. Aside of aqueous NaOH (Gavillon and Budtova 2008; Cai et al. 2008b; Sescousse and Budtova 2009; Sescousse et al. 2011b, Demilecamps et al 2014), aerocelluloses can be obtained via cellulose dissolution in any solvent, for example, in *N*-methylmorpholine *N*-oxyde (NMMO) monohydrate (Innerlohinger et al. 2006; Liebner et al. 2008; Liebner et al. 2009), LiCl/DMAc (Duchemin et al. 2010), calcium thiocyanate (Jin et al. 2004) or ionic liquid (Tsiptsias et al. 2008; Deng et al. 2009; Aaltonen and Jauhiainen 2009; Sescousse et al. 2011a, Demilecamps et al. 2015). Cellulose is then coagulated in a non-solvent (water, alcohols) and dried either via freeze-drying or with supercritical CO₂. When coagulated in water, the latter must be replaced by an organic solvent miscible with CO₂ (ethanol, acetone) before supercritical drying. A general preparation scheme is given in Figure 21.

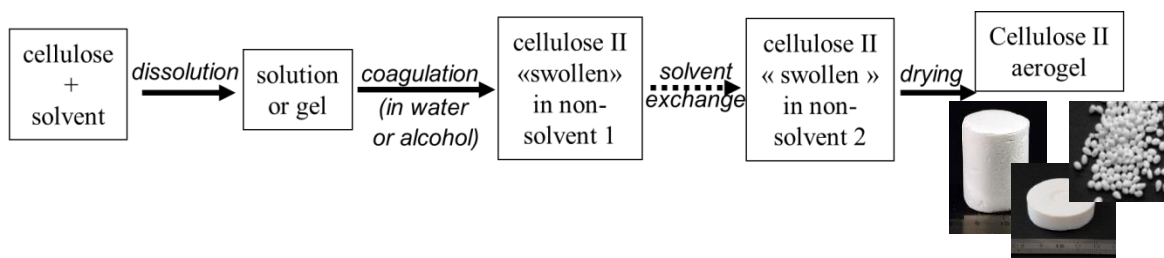

Fig. 21

Scheme of aerocellulose preparation

If dissolving cellulose in aqueous NaOH, solution gelation can be an advantage since three-dimensional objects of various sizes and shapes can be prepared. Solution is poured into a mould, gelled and the shape of the mould determines the final aerocellulose shape. It is also possible to prepare aerocellulose beads of different shapes, from flat plates to spherical, by dropping cellulose-NaOH-water solutions into water, exchanging water to acetone or ethanol and drying in supercritical CO₂ (Sescousse et al. 2011b).

Depending on cellulose solvent used, two types of aerocellulose morphologies can be obtained: a “network”-like and a “globular”-like. A network-like morphology is obtained from gelled (in NaOH-water) and solidified (NMMO monohydrate) cellulose solutions (Figure 22a). A globular morphology is obtained when solutions are coagulated directly from the fluid state such as in hot NMMO monohydrate and ionic liquid 1-ethyl-3-methylimidazolium acetate (EMIMAc) (Figure 22b). The development of different morphologies is supposed to be driven by different mechanisms of phase separation. If solutions are gelled or solidified before coagulation (network-like morphology), two phases exist in solution: free solvent (NaOH–water hydrates or crystals of NMMO monohydrate) and cellulose+bound solvent. Coagulation then takes place in two steps: first, non-solvent dilutes regions with “free” solvent, and then removes the rest of solvent bound to cellulose. In the liquid solution, cellulose-EMIMAc and hot cellulose-NMMO monohydrate, cellulose is homogeneously distributed all over the solution and phase separation occurs in one step, via spinodal decomposition, creating regular micron-size spheres (Figure 22b).

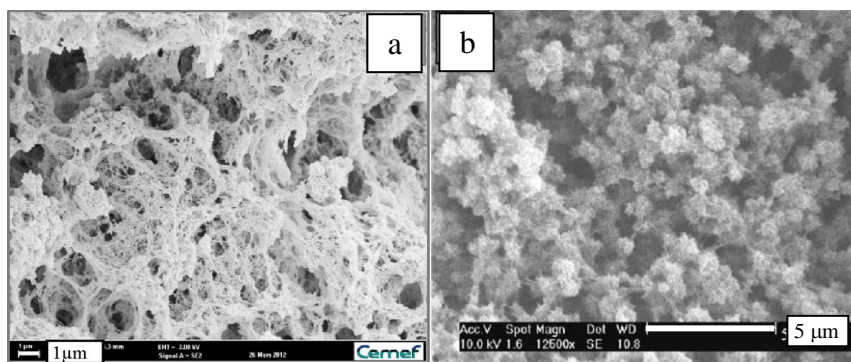

Fig. 22

Aerocellulose morphology: a) from 5 wt%cellulose-8%NaOH-water solution, with kind permission from Springer Science+Business Media: Cellulose, Cellulose–silica composite aerogels from “one-pot” synthesis, 21, 2014, 2625, Demilecamps A, Reichenauer G, Rigacci A, Budtova T, Figure 8a, and b) from 3 wt%cellulose-EMIMAc solution (Reprinted from Carbohydrate Polymers, 83, Aerocellulose from cellulose-ionic liquid solutions: preparation, properties and comparison with cellulose-NaOH and cellulose-NMMO routes, 1766–1774, 2011, with permission from Elsevier

The density of aerocellulose depends on the initial cellulose concentration in solution. For aerocelluloses prepared from cellulose of the same molecular weight (DP around 200) and in the same drying conditions, density is directly proportional to the initial cellulose concentration (Figure 23). Density can be strongly reduced if the solution is “foamed” with a surfactant (Gavillon and Budtova 2008): for example, the addition of 1% Simulsol SL 8 (alkyl polyglucoside) to 5 wt% microcrystalline cellulose dissolved in 8 wt% NaOH-water reduced more than twice the aerocellulose density.

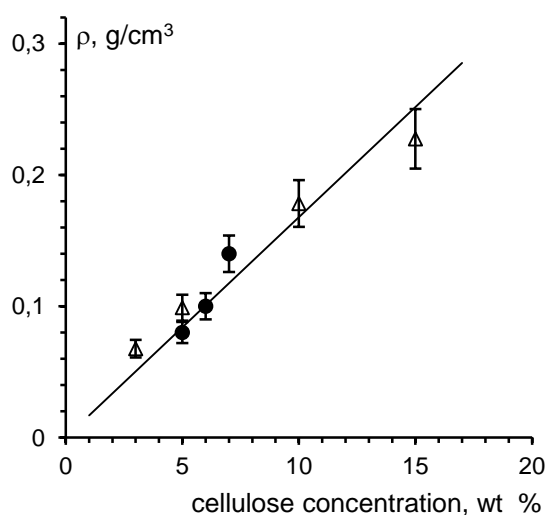

Fig. 23

Density of aerocellulose obtained from cellulose dissolved in ionic liquids (open points) and in 8 wt% NaOH-water (dark points) as a function of cellulose concentration in solution.

Data taken from Sescousse et al. (2011a)

Pore size distribution in aerocellulose is very wide, from few tens of nanometers to several microns, as can be seen in Figure 22. Because of the fragility of the cellulose pore walls, mercury intrusion method does not work since pore walls collapse under the applied pressure, preventing mercury penetration. Nitrogen adsorption method shows pores sizes of few tens of nanometers, but it is only a fraction of total pore volume. The BET specific surface area obtained from nitrogen adsorption is from 200 to 400 m² g⁻¹.

A detailed study of the influence of coagulation bath type, concentration and temperature on aerocellulose morphology was performed by Trygg et al. (2013). Contrary to Cai et al. (2008b) who did not observe an influence of temperature of aerocellulose specific surface area, Trygg et al. (2013) found that specific surface area decreases with the increase of bath temperature and is lower when the coagulation fluid is a salt solution (10 wt% NaCl) as compared to nitric acid (Figure 24). This result was explained by different coagulation kinetics which is influenced by bath temperature and acidity: for example, slow coagulation (due to slower diffusion at lower temperature) leads to looser structures.

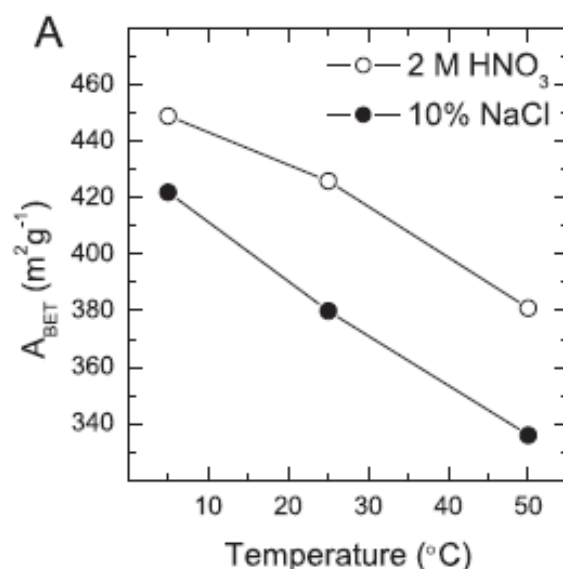

Fig. 24

Specific surface area of aerocellulose beads prepared from ethanol-hydrochloric acid pre-treated cellulose dissolved in 7 wt%NaOH-12 wt%urea as a function of coagulation bath temperature. Reprinted from Carbohydrate Polymers, 93, Trygg J, Fardim P, GerickeM, Mäkilä E, Salonen J, Physicochemical design of the morphology and ultrastructure of cellulose beads, 291– 299, Copyright 2013, with permission from Elsevier

The mechanical properties of aerocellulose were determined from compression experiments. Figure 25 shows Young's modulus of aerocelluloses obtained from microcrystalline cellulose that was dissolved either in EMIMAc or 8 wt%NaOH-water. Young's modulus was found to be proportional to aerocellulose density to the power three (Figure 25) (Sescousse et al. 2011a). This is a typical scaling obtained for classical aerogels, but not for open-cell regular foam model which predicts square-law dependence. Structural defects appearing during cellulose coagulation can be at the origin of the similarity between aerocellulose and classical aerogels formed via sol-gel process.

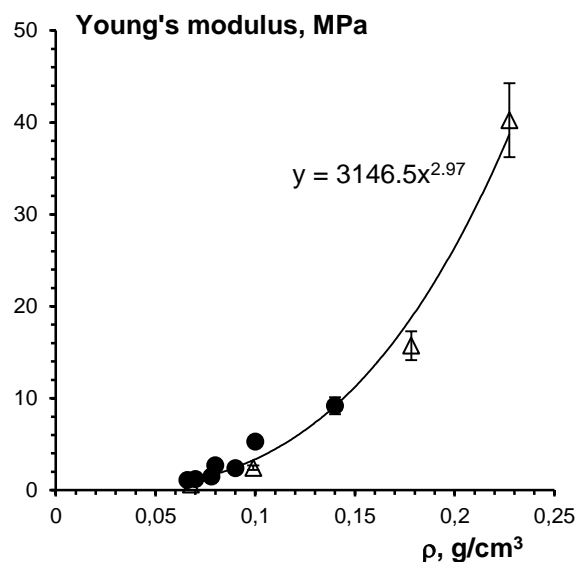

Fig. 25

Young's modulus of aerocelluloses from 8 wt%NaOH-water (dark points) and from EMIMAc (open points). Line is power-law approximation. Data taken from Sescousse et al. 2011a

New nano-structured carbons with interesting properties for electro-chemical applications were obtained after pyrolysing aerocellulose (Guilminot et al. 2008; Rooke et al. 2011; Rooke et al. 2012). By varying cellulose concentration, coagulation conditions and pyrolysis parameters, monolith carbons with controlled shape and porosity were obtained from cellulose dissolved in 8 wt%NaOH-water (see Figure 26). As compared with the non-carbonised aerocellulose, the obtained carbons are of higher density, 0.2-0.3 cm³/g. The volume of mesopores is from 2 to 4 cm³/g, pore size is around 70 – 90 nm and specific surface area is from 250 to 350 m²/g. The capacity tested by the French company SAFT in Li/SOCl₂ primary (button type) batteries is 20 % higher than that used as their industrial reference (Rooke et al. 2012). In single PEM fuel cell test bench, the texture of the new carbon allowed improving mass transfer at the cathode (Rooke et al. 2011).

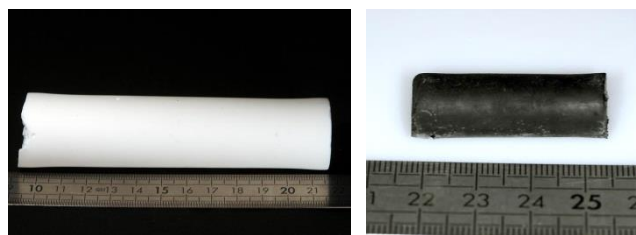

Fig. 26

Aerocellulose and its carbon counterpart

The results presented above show a great potential of cellulose aerogels. Because of the presence of OH groups on cellulose backbone, aerocelluloses can also be functionalised for targeted applications. Aqueous sodium hydroxide solvent can play here an important role in the development of these new materials. Gelation of cellulose-NaOH solutions can be an advantage for making aerocelluloses and their carbons of various shapes.

8. BLENDING CELLULOSE WITH OTHER POLYMERS IN AQUEOUS NaOH AND MAKING MATERIALS.

This section gives an overview on how aqueous NaOH can be used for making “hybrid” or composite cellulose-based materials, i.e. various materials where another compound, in addition to cellulose, is present. Chemical reactions involving cellulose-NaOH solutions will also be considered. The section is divided into three parts:

- mixing cellulose with another polymer in aqueous NaOH as a common solvent;
- mixing cellulose-NaOH-water solutions with “fillers”, i.e. when aqueous NaOH is a solvent only for cellulose, but does not dissolve the other component;
- aqueous NaOH as a reaction medium for cellulose cross-linking or performing derivatisation.

8.1. Mixing cellulose with another polymer in aqueous NaOH as a common solvent

Because cellulose cannot melt, homogeneous mixing on the molecular level with other polymers can be performed only via dissolution and mixing in a common solvent. To find such a polymer is a rather challenging task because of the specific solvents needed to dissolve cellulose. Some have been used in the eighties and beginning of nineties for mixing cellulose with various synthetic polymers: for example, LiCl-dimethylacetamide for mixing with nylon

and polycaprolactone (Nishio and Manley 1990), polyethylene oxide (Nishio et al. 1989a), polyvinyl alcohol (Nishio et al. 1989b) and polyacrylonitrile (Nishio et al. 1987); paraformaldehyde-DMSO for mixing with polyvinylpyrrolidone (Masson and Manley 1991a) and polyvinylpyrrolidone (Masson and Manley 1991b); NMMO monohydrate for mixing with polyamide (Garcia-Ramirez et al. 1994) and NO₂-DMF for mixing with cellulose triacetate and polyacrylonitrile (Jolan and Prudhomme 1978). In the beginning of the 21st century the re-discovery of ionic liquids allowed mixing cellulose with synthetic polymers such as polyacrylonitrile (Wendler et al. 2009; Ingildeev et al. 2012) and polyamides (Ingildeev et al. 2012), but this research direction still remains rather un-explored.

In the view of making fully biomass-based (and biodegradable) materials from cellulose mixed with polysaccharides, an attempt on using environmentally friendly solvents was made: aside of mixing in aqueous NaOH that will be overviewed in the next paragraphs, NMMO monohydrate and ionic liquids were also used. For example, it was recently demonstrated that it is possible to use NMMO monohydrate for mixing cellulose with xanthane and tragacanth gum (Wendler et al. 2011), with chitosan (Twu et al. 2003) and with silk fibroin (Marsano et al. 2008). In imidazolium ionic liquids, cellulose was mixed with starch (Wu et al. 2009; Kadokawa et al. 2009; Liu and Budtova 2012), chitin and chitosan (Kadokawa et al. 2012; Ma et al. 2011; Park et al. 2011), natural wool (Hameed and Guo 2010), konjac glucomannan (Yi et al. 2009) and with guar gum, tragacanth gum and locust bean gum (Wendler et al. 2011).

There are several problems in using aqueous sodium hydroxide as a common solvent for a homogeneous mixing of cellulose with another polymer and making materials. The main one is that for cellulose to be dissolved, NaOH concentration should be around 1.5-2 mol/L, which gives a pH around 14 – 14.5. Not many polymers, synthetic or natural, can be dissolved at the molecular level at such high pH. Literature is not always reporting if indeed the second polymer is dissolved in 1.5-2 mol/L NaOH or if it is a sort of a suspension that is mixed with aqueous cellulose-NaOH. The second problem is that aqueous cellulose-NaOH solutions are unstable (gelation in time is accelerated with temperature increase): mixing should be performed below room temperature and better below 0°C. It should also be kept in mind that if willing to make a material containing both polymers, the second one should not be washed out during the coagulation and washing steps, i.e. should not be soluble in fluids that are used to coagulate cellulose (usually water or acidic water or ethanol). As it will be shown later, this constraint can be used as an advantage: it may allow varying pore size in the obtained materials by controlling the amount of the second phase which is washed out. The question then is the recovery of the second polymer that is washed out.

Most of the work on using aqueous NaOH (sometimes with urea or thiourea) as a common solvent was performed for cellulose mixed with another natural polymer, mainly a polysaccharide: starch (Miyamoto et al. 2009), alginate (Zhou and Zhang 2001; Chang et al. 2009a; Wendler et al. 2010), chitin (Wendler et al. 2010; Zhou et al. 2004b; Zhang et al. 2002a), chitosan (Wendler et al. 2010; Morgado et al. 2011; Almeida et al. 2010), konjac glucomannan (Yang et al. 2002), xanthan and tragacanth gum (Wendler et al. 2010; Wendler et al. 2011). Few other biomass-based polymers were also mixed with cellulose in aqueous NaOH: casein (Yang et al. 2001), soy protein (Chen et al. 2004), and organosolv lignin (Sescousse et al. 2010). In most of these cases, mixtures were used to prepare films via wet-casting. Wendler et al. (2010 and 2011) describe fibres obtained with the wet-spinning technology and Sescousse et al. (2010) use NaOH to make aerogels based on cellulose and lignin.

When two polymers are mixed in a common solvent, various scenarios are possible. The first is when macromolecules coexist in the solvent without any special interactions, and this is the most typical case. If there is no competition for the solvent between the macromolecules of different types, i.e. polymer concentration is not high and no phase separation occurs, this “simple” coexistence will be reflected by following the mixing rule in terms of density, viscosity, refractive index, etc. When coagulated in a fluid which is a non-solvent for both components, or if solvent is evaporated, the two polymers will phase separate and form either co-continuous solid phases in the case of comparable volume fractions, or a continuous phase of the major component with the inclusions of the second one. Unless any special treatment is used, such solid materials are keeping the characteristics of the initial components. Mechanical properties can even degrade.

The second scenario is when the two polymers are interacting in the common solvent. This is the case when interpolymer complexes are formed either via covalent bonding (case of aqueous solutions of oppositely charged polyelectrolytes) or via hydrogen bonding (a typical example is low-charged polyacrylic acid complexing with polyvinyl alcohol). In both cases a new compound is formed. If complexes are formed via the “zip” mechanism and the proportion between the components is stoichiometric, they become insoluble and precipitate, which is reflected by a significant change (decrease) in mixture viscosity and change in solution pH. If the proportion is not stoichiometric, a gel-like structure may be formed and mixture viscosity will not follow the mixing rule being higher than the additive sum of the viscosities of the neat solutions. All these phenomena are reflected by the change in the chemical structure and hydrodynamic size of the new compound as compared with the initial ones and can be detected not only by viscosity and light scattering, but also by the change in

mixture pH, chains mobility, light transmittance, etc. Obviously IR and NMR spectra will also show the formation of a new compound. However, it is delicate to make such a conclusion for mixed polysaccharides as far as similar spectra are superposed.

It is somehow difficult to imagine the formation of interpolymer complexes in such a strong basic environment as 2 mol/L aqueous NaOH. And indeed, no interpolymer complexes between cellulose and the second polymer, both dissolved in aqueous NaOH, have been reported. In most of articles, partial “leaching out” of the second component was observed during coagulation and washing step, because the second polymer is soluble or at least very well dispersable in coagulation and washing fluid; this is the case of konjac glucomannan (Yang et al. 2002), alginate (Zhou and Zhang 2001); soy protein (Chen et al. 2004), organosolv lignin (Sescousse et al. 2010) and starch (Miyamoto et al. 2009). The release of the second component leads to the formation of pores and channels in coagulated cellulose. The obtained films are highly macroporous: pore diameters usually vary from hundreds of nanometers to a few microns. The increase of the second polymer concentration in the mixture usually leads to an increase of pore size in the obtained material (Yang et al. 2002; Chen et al. 2004; Sescousse et al. 2010; Miyamoto et al. 2009). The fact that the second component can be easily removed from cellulose matrix is a clear indication of the absence of any special interaction between the two polymers. The main questions here are to know the concentration of the second component in the final material, how its presence influence material properties and if it can be released during the application. The usual approach taken is to test film permeability and mechanical properties. As compared with coagulated pure cellulose, the increase of concentration of the second polymer usually leads to an increase of permeability and a decrease of Young’s modulus.

The second component may not leach out during coagulation and washing steps if the fluid used is a non-solvent for the second polymer also. It is thus trapped in the pores of the “network” of coagulated cellulose. However, it does not mean that cellulose and the second polymer are bound by any links. This is the case of non-hydrolysed soy protein (Chen et al. 2004), chitin and chitosan (Zhou et al. 2004b; Zhang et al. 2002a; Morgado et al. 2011), alginate when coagulated in calcium salt solution (Zhou and Zhang 2001) and of organosolv lignin when coagulated in a concentrated acid bath (Sescousse et al. 2010). For the last example, the following demonstration experiment was performed. It is known that organosolv lignin is soluble at high and neutral pH and that its solubility decreases with pH decrease. Cellulose-lignin mixtures in 8 wt%NaOH-water were coagulated in 0.1 and in 1 mol/L acetic acid aqueous solutions. The amount of lignin “lost” in the first bath was 82% and 65% in the second one. Higher was bath acidity, darker were the samples obtained because of the larger

amount of lignin trapped in coagulated cellulose. Another example is the weight loss of soy protein as compared with “hydrolysed” sample (additional NaOH treatment); it is shown in Figure 27 (Chen et al. 2004). Practically all soy proteins (closed points in Figure 27) are washed out from cellulose, and “hydrolysed” soy protein (open points) remains in cellulose. Soy proteins here were initially in the form of slurry (not in the dissolved state) in NaOH-thiourea solvent. Surprisingly, pore size in both types of films is reported to be the same and water permeability in “hydrolysed” membranes (soy protein not leached out) is even higher than of the non-treated one (Chen et al. 2004). To correlate then the interactions between two polymers and final film properties is rather delicate.

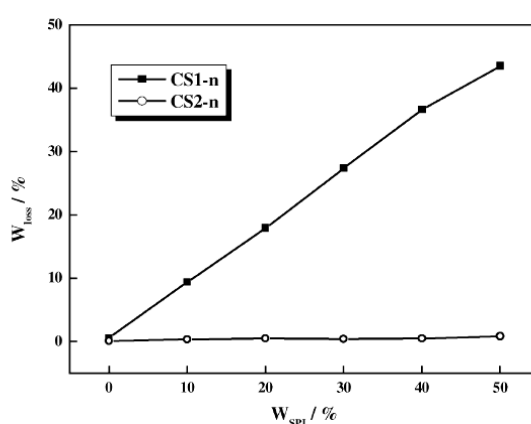

Fig. 27

Weight loss (W_{loss}) in membranes made from cellulose and non-hydrolysed (CS1-n) and hydrolysed (CS2-n) soy protein as a function of the initial concentration of soy protein W_{SPI} in the mixture. Reprinted from Journal of Membrane Science, 241, Chen Y, Zhang L, Gu J, Liu J, Physical properties of microporous membranes prepared by hydrolyzing cellulose/soy protein blends, 393-402, Copyright 2004, with permission from Elsevier.

The application of porous films based on cellulose mixed with another polymer (which is more or less present in the material) may be in the area of microfiltration. However, because of the phase separation occurring between two polymers and formation of large voids, the mechanical properties of such membranes are lower than for industrially used ones. Probably more promising can be the use of “mixed” porous cellulose-based films in bio-medical applications, as matrices for growing various cultures or for tissue engineering.

Of a special interest are materials based on cellulose mixed with chitin or chitosan. Chitin and its derivatives are known to have antibacterial properties and to adsorb oppositely charged molecules; however, their mechanical properties are poor. Mixing with cellulose could help in overcoming this drawback. Films and beads were prepared from cellulose-chitin and

cellulose-chitosan dissolved in NaOH-thiourea solution. It is not clear if chitin and chitosan are well dissolved in aqueous NaOH as far Wendler et al. (2010) reports their insolubility in 8 wt%NaOH. Zhou et al. (2004b), Zhang et al. (2002b), Morgado et al. (2011) and Almeida et al. (2010) discuss mixing and making materials in (5-6) wt%NaOH-(6-5) wt%thiourea solvent. It was shown that chitin-cellulose beads can be used for adsorption of heavy metals (Zhou et al. 2004b). Chitosan-cellulose films were prepared and characterized (crystallinity, roughness, water absorption, thermal degradation, biodegradability) by Morgado et al. (2011) and Almeida et al. (2010). Thermal properties and crystallinity of mixed films were in-between the corresponding characteristics of the initial components and film roughness increased with the increase of chitosan content. Unfortunately, authors were not able to measure the mechanical properties of cellulose film made from dissolved linters and so the comparison with mixed films is difficult. It was reported that both tensile strength and elongation at break increased with the increase of chitosan content.

Finally, an interesting application of cellulose-sodium alginate mixtures was suggested by Kim et al. (2007). Films made from this mixture were used as soft electro-sensitive actuators. Mixtures were prepared in NaOH-urea, coagulated in water, glycerol added and dried. A displacement of a few millimeters of 10×30 mm film under ac voltage was recorded. The displacement increased with the increase of alginate content and with the increase of relative humidity. It should be noted that even without alginate, the film was bending under applied voltage. The results obtained are similar to what is known for electro- and chemomechanical actuators based on cross-linked synthetic polyelectrolytes. Cellulose, as a natural biocompatible polymer, may be used as a reinforcing matrix for polyelectrolyte gels.

To the best of our knowledge, rather few attempts were made to use aqueous NaOH as a common solvent to mix cellulose and a synthetic polymer: polyethylene-co-acrylic acid (PE-co-AA) (Lipponen et al. 2012; Saarikoski et al. 2012), polyvinyl alcohol (PVA) (Chang et al. 2008) and polyaniline (PANI) (Shi et al. 2011). Except PVA, aqueous NaOH was not a solvent of the synthetic polymer. For example, aqueous 6.5 wt%NaOH-1.3 wt%ZnO used as cellulose solvent (Lipponen et al. 2012; Saarikoski et al. 2012) is not a solvent of PE-co-AA, as far as the latter solution was of pH = 10 which is much lower than of 6.5 wt%NaOH (pH ~ 14). When mixing with cellulose, a suspension was obtained either due to partial cellulose coagulation or partial PE-co-AA coagulation or both. Here the approach taken was different from what was described above: the goal was to make mixtures with cellulose as the minor phase to obtain an injectable thermoplastic composite material reinforced with dispersed cellulose. After mixing, coagulation, washing and drying a powder was obtained. It was

possible to use injection molding technique for compositions with less than 20 wt% of cellulose phase. The size of cellulose inclusions was of a few microns at low cellulose concentrations. Crystallisation temperature of PE-co-AA slightly increased with the addition of cellulose but melting and glass transition temperature did not change. The storage modulus of the composite material increased with the increase of cellulose content. In order to conclude on the influence of cellulosic inclusions on PE-co-AA material, it could be interesting to compare the mechanical properties of the material obtained with those composed of the same matrix but reinforced with natural fibres.

In cellulose-PANI mixtures (Shi et al. 2011) cellulose acts as a sort of PANI “stabilizer” in aqueous NaOH-urea solution: hydrogen-bonded supramolecular complexes formed between cellulose and PANI were reported. Dark-green films were prepared with their crystallinity decreasing and conductivity increasing with the increase of PANI content.

Cellulose and PVA seem to be miscible in aqueous NaOH-urea (Chang et al. 2008). These mixtures were either coagulated in water after several cycles of freezing-thawing (7 times), or cross-linked with epichlorohydrin (ECH), and then coagulated. In the first case it is not clear if PVA was leached out or not. As for the second case, after the thermal treatments used, PVA may not be well soluble in cold water and thus coagulated cellulose was probably “filled” with highly swollen PVA. After vacuum drying and reswelling in water, higher PVA concentration in the initial mixture resulted in higher degree of swelling. When chemically cross-linked, an interpenetrated network was most probably formed. After immersing in water, cellulose coagulated and PVA remained as a gel. These samples showed much higher swelling degrees than their counterparts without cross-linking. After drying and reswelling in water, higher PVA content induced lower water uptake.

8.2. Composite materials with cellulose matrix from cellulose-NaOH aqueous solutions

Various composite cellulose materials, films and beads, were prepared from aqueous cellulose-NaOH solutions (sometimes with thiourea or urea added) mixed with organic or inorganic fillers. One of the most common goals for making composite materials is to improve mechanical properties compared to the initial components. To do this, fibres are often used and in this case, material reinforcement requires having good adhesion between the fibre and the matrix, homogeneous fibre distribution, reasonably high fibre volume fraction and high fibre aspect ratio (ratio between fiber length L and diameter D). In some cases, fillers are used to bring new properties to material such as sensitivity to electric or magnetic fields, change of colour or transparency or antibacterial properties.

Let us first consider the mechanical reinforcement of films made from aqueous cellulose-NaOH solutions. Up to now, only organic fibres were used. Cellulose fibres (all-cellulose composites) and (nano)whiskers (all-cellulose nanocomposites) from cellulose and chitin were used. The choice of polysaccharide fibres is explained by an expected good adhesion with cellulose matrix (cellulose fibres can swell and be impregnated by aqueous NaOH solvent) and also by keeping the same “bio”-properties as the matrix.

To prepare all-cellulose composites, cellulose “macro” fibres, ramie and regenerated fibres, were randomly dispersed in aqueous NaOH-urea, and films were prepared via wet casting (Nadhan et al. 2012; Yang et al. 2010/). As compared to a non-reinforced cellulose films made from the same solution, light transmittance slightly decreased (by 10-20 %) and mechanical properties increased in terms of Young’s modulus (from 4 to 6 GPa) and tensile strength (from 100 to 120 MPa) and decreased for elongation at break (from 7 to 2-3 %), see Table 4. Similar work on making all-cellulose composites was performed slightly earlier for cellulose dissolved in LiCl/DMAc with incorporated ramie fibres (Nishino et al. 2004), beech pulp (Gindl et al. 2006) and filter paper (Nishino et al. 2007). The best obtained mechanical properties of all-cellulose composites are summarised in Table 4. As compared with composites made from NaOH-urea, slightly better results were obtained when cellulose was dissolved in LiCl/DMAc and reinforced with randomly dispersed beech pulp (Gindl et al. 2006) and filter paper (Nishino et al. 2007), and very high reinforcement was obtained with aligned ramie fibres (Nishino et al. 2004; Qin et al. 2008; Soykeabkaew et al. 2008). Such a difference is due to fibre orientation and volume fraction, although cellulose matrix DP and processing conditions also play an important role. As far as all composites were prepared in different conditions and with different starting materials, the comparison between the results reported is rather difficult.

Table 4. Mechanical properties (best values) of all-cellulose composites

Reinforcing fiber	Solvent	Dissolved cellulose DP	Vol% of fibres	Tensile strength, MPa	Young's modulus, GPa	Elongation at break, %	References
Ramie	7 wt%NaOH- 12 wt%urea	610	8 g cellulose with 15 g ramie	130	5.3	~ 3	Yang et al. 2010
			8 g cellulose with 25 g ramie	80	6	~ 3	
Regenerated fibres (spun from the solution used as matrix)	7 wt%NaOH- 12 wt%urea	620	4 wt% solution with 5 wt% fibres	76	7	2.9	Nadhan et al. 2012
Beech pulp	LiCl/DMA			154	12		Gindl et al. 2006
Filter paper	LiCl/DMA			211	8		Nishino et al. 2007
Ramie (aligned)	LiCl/DMA	“Craft pulp”	80%	480	45	3-4	Nishino et al. 2004
Ramie (aligned)	LiCl/DMA			540			Qin et al. 2008
Ramie (aligned)	LiCl/DMA			460			Soykeabkaew et al. 2008
Cotton fabric	BMIMCl			21	0.140	25	Shibata et al.

(impregnated)							2014
Hinoki cypress lumber (impregnated)	BMIMCl			51	6.3	14	Shibata et al. 2014
Microfibrillated cellulose (impregnated)	BMIMCl	1000 (initial) 720 (in composite)		120	10	3-4	Duchemin et al. 2009b
Filter paper (impregnated)		1240 (initial) 590 (in composite)		92	5	3-4	

When nano-scale fibres such as cellulose or chitin whiskers were used, the properties of films prepared via whisker dispersions in cellulose-NaOH-urea solution and wet casting turned out to be very similar to the ones obtained with “macro” fibres obtained via NaOH-urea process as described above (Qi et al. 2009a; Huang et al. 2013): compare first two lines in Table 4 and first two lines in Table 5. One could have expected much better results for nano-composites as compared to cellulose films reinforced by “macro”-fibres.

Table 5. Mechanical properties (best values) of all-cellulose nanocomposites

Reinforcing fiber	solvent	Dissolved cellulose DP	Vol% of fibres	Tensile strength, MPa	Young's modulus, GPa	Elongation at break	Reference
Cellulose whiskers	7 wt%NaOH- 12 wt%urea	500	200 g solvent +8 g cellulose with 10 ml 10 wt%whiskers	124	5	n/a	Qi et al. 2009b
Chitin whiskers	7 wt%NaOH- 12 wt%urea	610	200 g solvent +8 g cellulose with 20 ml 3 wt%whiskers	117	13.5	4	Huang et al. 2013
MC cellulose (partial dissolution)	LiCl/DMAc	MC cellulose from Aldrich	3 g cellulose in 100 mL	240	13	8.6	Gindl and Keckes 2005
MC cellulose (partial dissolution)	LiCl/DMAc	163	20 wt% initial solution	106	7	3.3	Duchemin et al. 2009a

To understand these results, several parameters influencing the reinforcement have to be taken into account: fiber aspect ratio and their volume fraction. The aspect ratio of both types of whiskers was around 15 but the aspect ratio of macro-fibres was not reported and thus the comparison is difficult. The concentration of macro-fibres was much higher than that of whiskers: the weight ratio between ramie and dissolved cellulose was 3:1, between regenerated fibres and cellulose 1:1 while the ratio between chitin whiskers and cellulose was 1:10, and between cellulose whiskers and cellulose 1:4.

In order to get a good reinforcing effect, fibres should form a percolating network and this is possible when fibres are in the concentrated regime. The transition from semi-dilute to concentrated regime occurs when fibre volume fraction (in the final material) is roughly higher than $(L/D)^{-1}$. For the aspect ratio of whiskers used, their volume fraction should thus be above 7 vol%. If considering the maximal concentrations of whiskers reported, cellulose whiskers are in the concentrated state (Qi et al. 2009a) and chitin whiskers in the transition region from semi-dilute to concentrated (Huang et al. 2013); composites with cellulose whiskers should thus give an increase of mechanical properties. The moderate reinforcement obtained may be explained by i) whiskers agglomeration and thus decrease of the real L/D and ii) inhomogeneous distribution in the matrix: indeed (Qi et al. 2009a) point out a decrease of film optical transmittance from 90 % for the neat cellulose film to 50% for maximum reinforced film due to the formation of whiskers aggregates.

In terms of making all-cellulose nano-composites, interesting results were obtained for films made from partially dissolved microcrystalline cellulose in LiCl/DMAc (Gindl and Keckes 2005) due to a homogeneous dispersion of highly crystalline cellulose nano-fillers of 1-3 nm that are, in fact, non-dissolved “remains” of microcrystalline cellulose. Young’s modulus increased more than twice, to 15 GPa, and tensile strength to 200-250 MPa. As expected, the elongation at break decreased drastically, from 18 to 4 %. Because of the nano-size of the filler, the optical transmittance did not decrease. A similar work on a partial dissolution of microcrystalline cellulose in LiCl/DMAc was performed later (Duchemin et al. 2009a), but less impressive results were obtained (Table 5). The moderate results obtained were interpreted by the use of different processing conditions (use or not of compression before solvent extraction, various coagulation conditions). It could be interesting to check if this approach on partial dissolution can give good mechanical reinforcement when using aqueous NaOH solvent.

A second class of cellulose composites consists of dispersing particles and pigments in cellulose matrix. The goal is to add special properties to the matrix. Two main approaches

were taken: i) dispersing particles, or their suspension, directly in aqueous cellulose-NaOH (with urea or thiourea) solution and then making materials via coagulation-drying (Ruan et al. 2005; Ruan et al. 2004c; Sescousse et al. 2011b; Chang et al. 2009b) or ii) impregnating wet coagulated cellulose (obtained via dissolution in aqueous NaOH-urea or LiOH-urea) with inorganic solution and then gelling or precipitating the inorganic matter inside cellulose matrix (Liu et al. 2011b; Liu et al. 2008; Liu et al. 2006; Liu et al. 2011c; Cai et al. 2012; Liu et al. 2013; Demilecamps et al. 2014). The impregnation approach can be applied on cellulose coagulated from any solvent (Demilecamps et al. 2015). Whatever the route chosen, the result was a cellulosic material with embedded particles or a continuous inorganic network.

The incorporation of iron induced magnetic properties (Liu et al. 2011b; Liu et al. 2006; Sescousse et al. 2011), of cadmium photoluminescence and photocatalytic activity (Ruan et al. 2005; Liu et al. 2011c), of tourmaline antibacterial properties (Ruan et al. 2004c), of pigments and of quantum dots CdSe/ZnS fluorescent and photoluminescent properties (Qi et al. 2009b; Chang et al. 2009b).

Different options of particle incorporation and various types of impregnating liquids that can be used open many ways of making cellulose-based organic-inorganic hybrid or composite materials. For example, wet coagulated cellulose obtained from cellulose-NaOH-urea solution was impregnated with tetraethyl orthosilicate dissolved in ethanol (Cai et al. 2012). The latter was then converted into gel using ammonia as catalyser. The samples were dried under super-critical CO₂ to form composite aerogel based on interpenetrated cellulose-silica networks. Pore sizes obtained with nitrogen adsorption were in the range of a few tens of nanometers. The presence of silica aerogel inside cellulose matrix resulted in lower mechanical properties as compared with pure cellulose counterpart (compressive modulus of 7.9 MPa for composite vs 12 MPa for cellulose aerogel) and higher than that of classical silica-based aerogels. The increase of silica concentration increased composite thermal conductivity as compared with pure cellulose aerogel (23-27 mWK⁻¹ m⁻¹). However, the values of 30-40 mWK⁻¹ m⁻¹ remain in the domain of interesting thermal-insulating properties (Figure 28). The applications can be extended not only to cellulose II-based matrices, but also to calcinated (Liu et al. 2008) and pyrolysed cellulose.

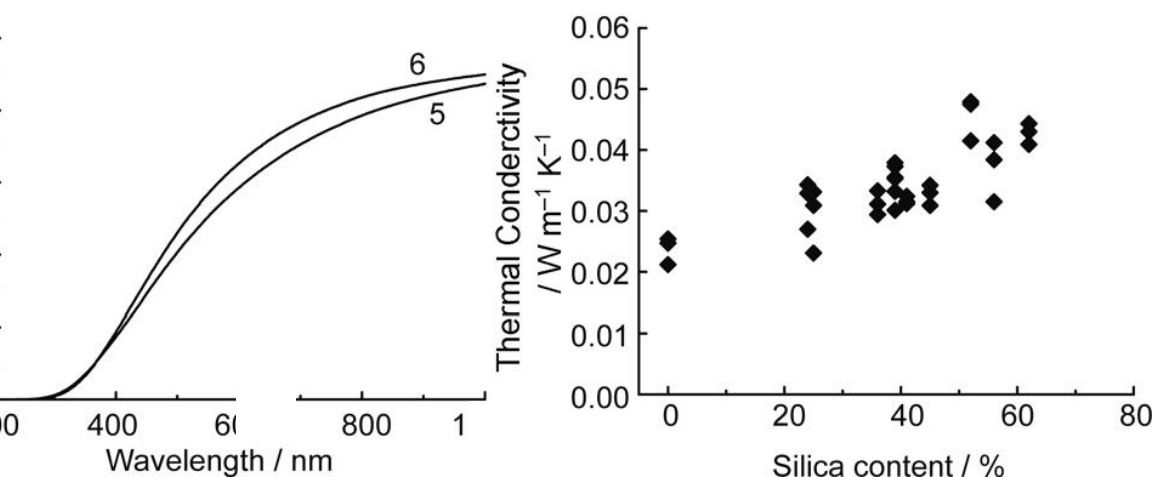

Fig. 28

Thermal conductivity of cellulose–silica composite aerogels as a function of silica volume concentration. With acknowledgements to Wiley Materials, Cai J, Liu S, Feng J, Kimura S, Wada M, Kuga S, Zhang L (2012) Cellulose–Silica Nanocomposite Aerogels by In Situ Formation of Silica in Cellulose Gel. *Angew Chem Int Ed*, 51:2076–2079

A very similar approach was taken by Liu et al. (2013): coagulated cellulose obtained from cellulose dissolved in NaOH-urea was impregnated with sodium silicate solution and dried with super-critical CO₂. The specific surface area of composite aerogels slightly decreased compared to the neat cellulose aerogels, and the mechanical properties of composite aerogels were improved. SEM images suggest that distinct silica particles and not silica aerogel were formed in the pores of cellulose matrix.

Another way to prepare cellulose-silica composite aerogels with silica particles incorporated in cellulose matrix was suggested in a “one-pot” approach by Demilecamps et al. (2014). Cellulose-NaOH aqueous solution was mixed with sodium silicate solution of the same pH. The gelation time of the mixture was strongly reduced as compared to that of cellulose–NaOH which was interpreted by cellulose self-aggregation inducing partial coagulation due to competition for the solvent with sodium silicate. Similar phenomenon, i.e. “accelerated” cellulose gelation, was reported when mixing cellulose and organosolv lignin in NaOH-water (Sescousse et al. 2010). The gelled cellulose/sodium silicate samples were placed in aqueous acid solution which terminated cellulose coagulation and led to in situ formation of sub-micronic silica particles trapped in a porous cellulose matrix (Figure 29). After drying with supercritical CO₂, an organic–inorganic aerogel composite was formed. The

specific surface area of composite aerogels was decreased as compared to the neat aerocellulose, but the silica phase had a reinforcing effect on the cellulose aerogel.

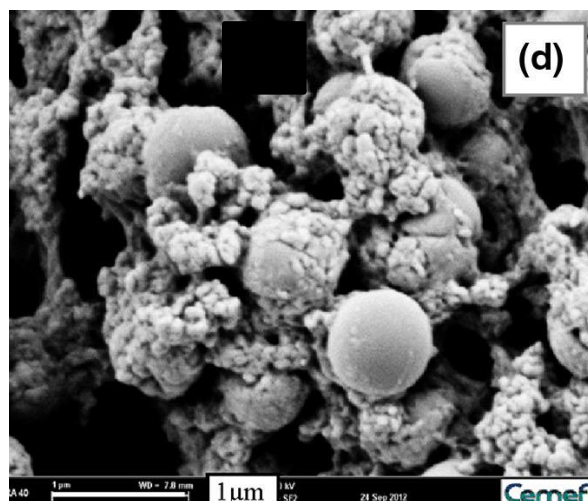

Fig. 29

SEM image of silica particles embedded in cellulose aerogel, with kind permission from Springer Science+Business Media: Cellulose, Cellulose–silica composite aerogels from “one-pot” synthesis, 21, 2014, 2625, Demilecamps A, Reichenauer G, Rigacci A, Budtova T, Figure 8d

Coagulated wet cellulose can be impregnated not only with inorganic solutions or suspensions, but also with polymer solutions to make composite films. For example, cellulose coagulated from LiOH-urea solution was impregnated with polymethylmethacrylate-acetone and polystyrene-toluene solutions (Isobe et al. 2011). After drying in ambient conditions transparent films were obtained. Their mechanical properties were lower than those of neat cellulose and decreased with the increase of the second phase concentration. The tensile modulus was found to be 50 % of that of pure cellulose film only for a few films with low contents of polystyrene. The same approach was taken by Li et al (2014): coagulated wet (in chloroform) cellulose obtained from cellulose dissolved in NaOH-urea was impregnated by ϵ -caprolactone which was subsequently polymerised. The storage modulus of cellulose-polycaprolactone IPN at 100 °C (above glass transition temperature of polycaprolactone) increased from 10 to 10⁸ Pa but stress at break at room temperature strongly decreased in the presence of cellulose. These examples show various possibilities of making cellulose-organic and cellulose-inorganic composite materials by impregnating coagulated cellulose matrix, as far as its dimensions practically do not change whatever the non-solvent fluid is inside.

Using the same impregnation route, the surface of coagulated cellulose can be modified by “partial impregnation” by dipping wet coagulated cellulose in a solution containing a substance that can be then chemically cross-linked. The goal here is to modify surface properties (hydrophobisation) and permeability. As a result, biodegradability and mechanical properties are also changed (Cao et al. 2006; Lu et al. 2004; Lu et al. 2002). The approach taken is to use biomass-based polyurethane pre-polymer from castor oil, to mix it with a modified polysaccharide (benzyl konjac glucomannan or benzyl starch) in THF or DMF, coat coagulated cellulose with the mixture and then cure to perform cross-linking. This procedure can be applied to any cellulose material as far as surface modification is performed on coagulated and air-dried films as, for example, cellulose films made from dissolution in cuoxam (Zhang et al. 1997; Zhang et al. 1999). Depending on the polysaccharide used, the tensile strength and elongation at break of dry coated cellulose films increased with the addition of the second polysaccharide (case of benzyl starch (Cao et al. 2006)) while for benzyl konjac glucomannan tensile strength increased but elongation at break decreased (Lu et al. 2002). The latter finding was explained by the increase of solid content in the film, as expected. Biodegradation kinetics was slower for coated films as compared with pure cellulose and water permeability decreased (Cao et al. 2006, Lu et al. 2004).

8.3. Aqueous NaOH as a reaction medium for performing cellulose modifications

Aqueous NaOH can be used to dissolve cellulose and then to perform various chemical reactions in homogeneous conditions. Several examples of synthesis of cellulose ethers such as hydroxyethyl cellulose (HEC), hydroxypropyl cellulose (HPC) and methyl cellulose (MC) in aqueous NaOH-urea have been reported (Zhou et al. 2004c; Zhou et al. 2005; Zhou et al. 2006). In all cases, a homogeneous substitution of hydroxyl groups of anhydroglucose units was achieved. The degree of substitution (DS) varied from 0.5 to 2, and water-soluble samples of HEC with DS = 0.5 and higher and of HPC with DS = 0.85 and MC with DS = 1.5 were obtained. Higher gelation temperature of MC solution as compared with industrial samples was recorded, 67 °C, and 2 wt% HPC aqueous solutions with DS = 0.85, 0.93 and 1.18 remained transparent when heated up to 95°C. These properties were attributed to a uniform distribution of substituted groups over anhydroglucose unit.

Hydroxyethyl cellulose with low degrees of substitution was also synthesised in heterogeneous conditions using cellulose treatment in 21 wt% NaOH and ethylene oxide (Wang et al. 2013). The obtained low-substituted HEC's were soluble in 8 wt% NaOH-water at higher polymer concentrations and solution gelation was strongly delayed as compared to non-substituted cellulose in the same solvent (Wang et al. 2015). Cellulose fibers were

successfully spun from these HEC solutions showing properties similar to those of viscose (Wang et al. 2013).

Cellulose-based polyelectrolytes were obtained by performing a chemical reaction in aqueous NaOH-urea with acrylamide (Song et al. 2008). Various degrees of substitution were obtained. Saponification of amide groups transferred them into carboxyl groups which became charged in neutral and basic medium. The new macromolecule showed polyelectrolyte properties typical for polymers having charged carboxylic groups: reduced viscosity $(\eta - \eta_0)/\eta_0 C$ (where η and η_0 are solution and solvent viscosity, respectively, and C is polymer concentration) increased with dilution and decreased in salted medium. This can be an alternative way of making cellulose-based polyelectrolytes.

Cellulose chemical cross-linking with epichlorohydrin in aqueous NaOH was performed (Zhou et al. 2007; Chang et al. 2010a; Qin et al. 2013). Zhou et al (2007) reported cross-linking reaction in NaOH-urea with heating the reaction solution at 50 °C for 20 h and Chang et al. (2010a) report the same gel synthesis with heating in the same conditions and also with freezing. Freezing gave slightly lower water retention after coagulation as compared to heating procedure. Cellulose gels were coagulated in water, washed and swollen cellulose network obtained. It was somehow similar to “simply” coagulated cellulose but cross-linked swollen cellulose was reported to be transparent contrary to classical opaque coagulated wet cellulose. Two reasons explaining this difference can be given: a) cross-linked cellulose network is more homogeneous than coagulated cellulose or b) cross-linked cellulose is absorbing much more water and thus polymer concentration in the swollen sample is much lower. It is not very clear if cross-linked coagulated cellulose keeps more water than coagulated cellulose prepared from the solution of the same concentration. Simple calculations show that it seems that the water retention should be similar, but no direct comparison was performed. If water retention is the same, then the structure of the cross-linked cellulose network is more homogeneous than the one of coagulated cellulose. This is most probably true as far as epichlorohydrin was always taken in excess towards cellulose and thus the degree of cross-linking should be high.

Qin et al. (2013) studied gelation of cellulose-7%NaOH-12%urea solutions in the presence of epichlorohydrin. They demonstrated that with the increase of the concentration of cross-linker from 5 to 15 wt% the gelation time decreases. They also showed that the increase of epichlorohydrin content from 5 to 15 wt% leads to the decrease of coagulated cellulose swelling degree in water, from 3000 % to 2000 % for 4 wt% cellulose in the initial solution.

Cross-linking with epichlorohydrin allows making hybrid networks if mixing cellulose with another polymer in the same solvent and then cross-linking both at the same time, or

cross-linking cellulose and then impregnating the obtained gel with solution of another polymer and then cross-linking the second one leading to a formation of interpenetrating polymer network (IPN) structure. The first strategy was used to prepare cellulose/carboxymethyl cellulose (CMC) gels (Chang et al. 2010b), cellulose-sodium alginate gels (Chang et al. 2009a) and cellulose-lignin gels (Ciolacu et al. 2012); and the second to synthesise cellulose/poly(N-isopropyl acrylamide) IPN (Chang et al. 2011). In the cases of cellulose-CMC, cellulose-alginate and cellulose-polyNIPAm, samples were washed in water after the cross-linking reaction was completed: cellulose was thus in coagulated state and the second polymer, being soluble in water but cross-linked, was making a hydrogel. When mixed with caboxymethyl cellulose, the samples were deswelling in monovalent salt solution and shrinking in polyvalent metal one. This is because CMC is a polyelectrolyte. Cellulose/CMC samples were keeping the properties of the water-soluble component. When mixed with poly(isopropyl acrylamide), the samples became temperature sensitive. When mixed with alginate, the size of pores in the freeze-dried cellulose-alginate gel increased with an increase of alginate content, swelling increased and mechanical properties decreased. More studies are needed to understand the influence of the second component on IPN properties and several questions remain: are cellulose and second component cross-linked separately or with each other? What is the degree of cross-linking and is it the same for both components? It could be very interesting to know more about the influence of cellulose in the IPN as compared with the hydrogel based only on the second cross-linked polymer.

Making hybrid gels using cellulose dissolution in aqueous NaOH can be interesting for controlled release applications. This is what was tested by following the kinetics of polyphenols release from epichlorohydrin cross-linked cellulose-lignin (Ciolacu et al. 2012). Swelling and release was performed in water:ethanol = 19:1 medium. Samples were swelling to 2000-3000 wt%. Higher swelling, higher porosity and quicker release were for matrices containing larger amount of lignin. While all data correlate, the reason of higher solvent uptake and thus higher porosity in the presence of lignin is not very clear; the affinity of each component towards water-ethanol mixture should be evaluated as well as the cross-linking degree.

The aqueous-alcoholic (isopropyl alcohol)-NaOH system used in CMC production was applied for cellulose alkalization (Yokota 1985). This paper is describing the distribution of sodium hydroxide between cellulose and the medium as well as how solvent separates in layers. Cellulose is partly reverting to Cell I.

9. CONCLUSIONS

Since the 1930's, a lot of efforts have been made in the understanding of cellulose dissolution in aqueous NaOH solvent in the view of making cellulose fibres and films. This solvent is very attractive because of its price, availability and ease in recovery. A particular interest rised at the end of the 20th century because of search of direct cellulose solvents that could replace viscose process and result in the same or better material properties. However, till now, there is no industrial production of cellulose fibres or films using this solvent. Several reasons can be given:

- Need of low temperatures (around -5 °C) for the dissolution which generates high process cost;
- Low stability of the mixtures (irreversible gelation with time and temperature);
- Need in additives to slow down gelation which does not facilitate solvent recovery;
- Low maximum concentration of cellulose possible to dissolve in any NaOH-based solvent, with or without additives (theoretical maximum is around 8 wt% but practically it is around 5 wt% because of very quick gelation of “concentrated” solutions);
- Difficulty in dissolving cellulose of high molecular weight.

The last two points result in medium mechanical properties, similar or lower than those of viscose and lower than those from Lyocell process, not enough to replace well-established industrial routes. In addition, the lower polymer concentration as compared to other wet-spinning processes results in a very low economic efficiency of the NaOH process.

As the review on pre-treatments was showing, the only clear factor influencing dissolution is the decrease of cellulose molar mass. This is easy to understand from classical thermodynamical considerations: the lower the molar mass is, the higher is the degree of freedom, and the higher is the entropy gain of the dissolved chains, decreasing the free energy of the solution towards the undissolved situation. All the other activation effects are linked to subtle physical and chemical changes in the internal structure of the fibres, usually called accessibility. A much better understanding of what is the nature of these changes would help enormously cellulose dissolution, derivatisation or sugar production.

One of the potential ways of using aqueous NaOH solvent is for making high added-value materials, such as cellulose hybrids or composites with organic or inorganic compounds and also aerogels and their carbon counterparts. As soon as mechanical properties are not of the main practical importance (for example, in highly porous materials such as cellulose aerogels), aqueous sodium hydroxide can be a suitable solvent for cellulose. Aerocellulose

can be used as matrices for controlled release, for catalysis, for specific adsorption and separation and in electro-chemical applications when pyrolysed. Low dissolution limit and gelation are not negative features anymore. On the contrary, gelation helps making aerocellulose of a predefined shape and facilitates handling and coagulation.

Despite the long history in the research on aqueous cellulose-NaOH, several points still remain to be clarified from the scientific point of view. For example, the organisation and conformation of cellulose chains in solution, the structure of the hydrated ions close to cellulose, the coordination and polarizability of water around the hydroxyl groups, the existence or not of molecularly dispersed chains must be better described in order to understand cellulose solubility in NaOH-water. The role of additives and why they delay gelation is also not clear.

10. REFERENCES

- Aaltonen O, Jauhiainen O (2009) The preparation of lignocellulosic aerogels from ionic liquid solutions. *Carbohydr Polym* 75:125-129
- Abe Y, Mochizuki A (2002) Hemodialysis membrane prepared from cellulose/N-methylmorpholine-N-oxide solution. I. Effect of membrane preparation conditions on its permeation characteristics. *J Appl Polym Sci* 84:2302-2307
- Abe Y, Mochizuki A (2003) Hemodialysis membrane prepared from cellulose/N-methylmorpholine-N-oxide solution. II. Comparative studies on the permeation characteristics of membranes prepared from N-methylmorpholine-N-oxide and cuprammonium solutions. *J Appl Polym Sci* 89:333-339
- Adusumali RB, Reifferscheid M, Weber H, Roeder T, Sixta H, Gindl W (2006) Mechanical properties of regenerated cellulose fibres for composites. *Macromol Symp* 244:119-125
- Almeida EVR, Frollini E, Castellan A, Coma V (2010) Chitosan, sisal cellulose, and biocomposite chitosan/sisal cellulose films prepared from thiourea/NaOH aqueous solution. *Carbohydr Polym* 80: 655-664
- Antropoff A, Sommer R(1926) Das räumliche Diagramm des Dreistoffsystems NaOH-NaCl-H₂O. *Z Phys Chem* 123: 161-198
- ASTM D4243 (2009) Standard test method for measurement of average viscometric degree of polymerization of new and aged electrical papers and boards
- ASTM D1695 (2012) Standard Terminology of Cellulose and Cellulose Derivatives
- ASTM D1795 (2013) Standard Test Method for Intrinsic Viscosity of Cellulose
- Bartunek R (1955) Über die viskosierung von cellulose mit verschiedenen alkalien. *Das Papier* 9:254-262
- Bergenstrahle-Wohlert M, Berglund LA, Brady JW, Larsson PT, Westlund P-O, Wohlert J (2012) Concentration enrichment of urea at cellulose surfaces: results from molecular dynamics simulations and NMR spectroscopy. *Cellulose* 19:1–12
- Boerstel H, Maatman H, Westerink JB, Koenders BM (2001) Liquid crystalline solutions of cellulose in phosphoric acid. *Polymer* 42:7371–7379
- Borgin K, Stamm AJ (1950) The exchange of radioactive zinc between cellulose and sodium hydroxide-sodium zincate solutions. *J Phys Colloid Chem.* 54:772-777

- Bredereck K, Stefani HW, Beringer J, Schulz F (2003) Alkali- und Flüssigammoniakbehandlung von Lyocellfasern. *Melliand Textilberichte* 58:58–64
- British Celanese (1925) GB Patent 263810
- Cai J, Zhang L, Zhou J, Li H, Chen H, Jin H (2004) Novel fibres prepared from cellulose in NaOH:urea aqueous solutions. *Macromol Rapid Commun* 25:1558-1562
- Cai J, Zhang LN (2006) Unique gelation behavior of cellulose in NaOH/Urea aqueous solution. *Biomacromolecules* 7:183–189
- Cai J, Zhang L, Zhou J, Qi H, Chen H, Kondo T, Chen X, Chu B (2007a) Multifilament fibers based on dissolution of cellulose in NaOH/urea aqueous solution: structure and properties. *Adv Mater* 19:821-825
- Cai J, Wang L, Zhang L (2007b) Influence of coagulation temperature on pore size and properties of cellulose membranes prepared from NaOH–urea aqueous solution. *Cellulose* 14:205-215
- Cai J, Zhang L, Liu S, Liu Y, Xu X, Chen X, Chu B, Guo X, Xu J, Cheng H, Han C, Kuga S (2008a) Dynamic self-assembly induced rapid dissolution of cellulose at low temperatures. *Macromolecules* 41:9345-9351
- Cai J, Kimura S, Wada M, Kuga S, Zhang L (2008b) Cellulose aerogels from aqueous alkali hydroxide-urea solution. *ChemSusChem* 1:149-154
- Cai J, Liu S, Feng J, Kimura S, Wada M, Kuga S, Zhang L (2012) Cellulose–silica nanocomposite aerogels by in situ formation of silica in cellulose gel. *Angew Chem Int Ed* 51:2076–2079
- Cao X, Deng R, Zhang L (2006) Structure and properties of cellulose films coated with polyurethane/benzyl starch semi-IPN coating. *Ind. Eng. Chem. Res.* 45:4193-4199
- Chang C, Lue A, Zhang L (2008) Effects of crosslinking methods on structure and properties of cellulose/PVA hydrogels. *Macromol Chem Phys* 209:1266–1273
- Chang C, Duan B, Zhang L (2009a) Fabrication and characterization of novel macroporous cellulose–alginate hydrogels. *Polymer* 50:5467–5473
- Chang C, Peng J, Zhang L, Pang D-W (2009b) Strongly fluorescent hydrogels with quantum dots embedded in cellulose matrices, *Journal of Materials Chemistry* 19:7771-7776

- Chang C, Zhang L, Zhou J, Zhang L, Kennedy JF (2010a) Structure and properties of hydrogels prepared from cellulose in NaOH/urea aqueous solutions. *Carbohydr Polym* 82:122–127
- Chang C, Duan B, Cai J, Zhang L (2010b) Superabsorbent hydrogels based on cellulose for smart swelling and controllable delivery. *Eur Polym J* 46:92–100
- Chang C, Han K, Zhang L (2011) Structure and properties of cellulose/poly(N-isopropylacrylamide) hydrogels prepared by IPN strategy. *Polym Adv Technol* 22:1329-1334
- Chanzy H, Roche E (1976) Fibrous transformation of Valonia cellulose I into cellulose II. *J Appl Polym Symp* 28:701-711
- Chanzy H, Noe P, Paillet M, Smith P (1983) Swelling and dissolution of cellulose in amine oxide/water systems. *J Appl Polym Sci* 37:239–259
- Chaudemanche C, Navard P (2011) Influence of fibre morphology on the swelling and dissolution mechanisms of Lyocell regenerated cellulose fibres. *Cellulose* 18:1–15
- Chen X, Burger C, Fang D, Ruan D, Zhang L, Hsiao BS, Chu B (2006) X-ray studies of regenerated cellulose fibers wet spun from cotton linter pulp in NaOH/thiourea aqueous solutions. *Polymer* 47:2839–2848
- Chen Y, Zhang L, Gu J, Liu J (2004) Physical properties of microporous membranes prepared by hydrolyzing cellulose/soy protein blends. *J Membrane Sci* 241:393-402
- Chen X, Burger C, Wan F, Zhang J, Rong L, Hsiao B, Chu B, Cai J, Zhang L (2007) Structure study of cellulose fibers wet-spun from environmentally friendly NaOH-urea aqueous solutions. *Biomacromolecules* 8:1918-1926
- Ciolacu D, Oprea AM, Anghel N, Cazacu G, Cazacu M (2012) New cellulose–lignin hydrogels and their application in controlled release of polyphenols. *Mater Sci Eng C* 32:452–463
- Cohen-Adad R, Tranquard A, Peronne R, Negri P, Rollet AP (1960) Le système eau-hydroxyde de sodium. *Comptes Rendus de l'Académie des Sciences, Paris, France*, 251:2035–2037
- Colom X, Carrillo F (2002) Crystallinity changes in Lyocell and viscose-type fibres by caustic treatment. *Eur Polym J* 38:2225–2230

- Cuissinat C, Navard P (2006a) Swelling and dissolution of cellulose, Part I: free floating cotton and wood fibres in N-methylmorpholine-N-oxide – water mixtures. *Macromol Symp* 244:1–18
- Cuissinat C, Navard P (2006b) Swelling and dissolution of cellulose, Part II: free floating cotton and wood fibres in NaOH water-additives systems. *Macromol Symp* 244:19–30
- Cuissinat C, Navard P (2008a) Swelling and dissolution of cellulose, Part III: Plant fibres in aqueous systems. *Cellulose* 15:67–74
- Cuissinat C, Navard P, Heinze T (2008b) Swelling and dissolution of cellulose, Part IV: Free floating cotton and wood fibres in ionic liquids. *Carbohydr Polym* 72:590–596
- Cuissinat C, Navard P, Heinze T (2008c) Swelling and dissolution of cellulose, Part V: Cellulose derivatives fibres in aqueous systems and ionic liquids. *Cellulose* 15:75–80
- Davidson GF (1934) The dissolution of chemically modified cotton cellulose in alkaline solutions. Part I: In solutions of NaOH, particularly at T°C below the normal. *J Text Inst* 25:T174–196
- Davidson GF (1936) The dissolution of chemically modified cotton cellulose in alkaline solutions. Part II: A comparison of the solvent action of solutions of Lithium, Sodium, Potassium and tetramethylammonium hydroxides. *J Text Inst* 27:T112–T130
- Davidson GF (1937) The solution of chemically modified cotton cellulose in alkaline solutions. Part 3 - In solutions of sodium and potassium hydroxide containing dissolved zinc, beryllium and aluminum oxides. *J Text I* 28:T27-T44
- Demilecamps A, Reichenauer G, Rigacci A, Budtova T (2014) Cellulose–silica composite aerogels from “one-pot” synthesis. *Cellulose* 21:2625–2636
- Demilecamps A, Beauger C, Hildenbrand C, Rigacci A, Budtova T (2015) Cellulose-silica aerogels. *Carbohydr Polym* 122:293–300
- Deng M, Zhou Q, Du A, Kasteren JMN, Wang Y (2009) Preparation of nanoporous cellulose foams from cellulose-ionic liquid solutions. *Mater Lett* 63:1851-1854
- Dos Santos N (2013) Influence of chemical and enzymatic treatments on a variety of wood pulps on their dissolution in NaOH-water. PhD thesis, Ecole Nationale Supérieure des Mines de Paris/Cemef, Sophia-Antipolis, France
- Dos Santos N, Puls J, Saake B, Navard P (2013) Effects of nitren extraction on a dissolving pulp and influence on cellulose dissolution in NaOH-water. *Cellulose*, 20: 2013-2026

- Duchemin BJC, Newman RH, Staiger MP (2009a) Structure–property relationship of all-cellulose composites. *Compos Sci Technol* 69:1225–1230
- Duchemin BJC, Mathew AP, Oksman K (2009b) All-cellulose composites by partial dissolution in the ionic liquid 1-butyl-3-methylimidazolium chloride. *Composites: Part A* 40:2031–2037
- Duchemin BJC, Staiger MP, Ticker N, Newman RH (2010) Aerocellulose based on all-cellulose composites. *J Appl Polym Sci* 115:216–221
- Egal M (2006) Structure and properties of cellulose/NaOH aqueous solutions, gels and regenerated objects. PhD thesis, Ecole Nationale Supérieure des Mines de Paris/Cemef, Sophia-Antipolis, France
- Egal M, Budtova T, Navard P (2007) Structure of aqueous solutions of microcrystalline cellulose/sodium hydroxide below 0°C and the limit of cellulose dissolution. *Biomacromolecules* 8:2282–2287
- Egal M, Budtova T, Navard P (2008) The dissolution of microcrystalline cellulose in sodium hydroxide-urea aqueous solutions. *Cellulose* 15:361–370
- Ershova O, da Costa EV, Fernandes AJS, Domingues MR, Evtuguin DV, Sixta H (2012) Effect of urea on cellulose degradation under conditions of alkaline pulping. *Cellulose* 19:2195–2204
- Fink HP, Dautzenberg H, Kunze J, Philipp B (1986) The composition of alkali cellulose: a new concept. *Polymer* 27:944–948
- Fink HP, Gensrich J, Rihm R (2001a) Structure and properties of CarbaCell-type cellulosic fibres. *Proceedings of the 6th Asian Textile Conference, Hong-Kong, August 22–24*
- Fink HP, Walenta E, Kunze J, Mann G (1995) Wide angle X-Ray and solid state C-NMR studies of cellulose alkalisation. In: Kennedy JF et al (eds) *Cellulose and cellulose derivatives: physic-chemical aspects and industrial applications*. Woodhead publishing Ltd., Cambridge
- Flemming N, Thaysen AC (1919) On the deterioration of cotton on wet storage. *Biochem J* 14:25–29
- Flory PJ, Spurr OKJ, Carpenter DK (1958). Intrinsic viscosities of cellulose derivatives. *J Polym Sci.* 27:231–240
- Franks NA, Varga JK (1979) Process for making precipitated cellulose. US Patent 4,145,532

- Freytag R, Donzé JJ (1983) Alkali treatment of cellulose fibres. In Lewin M, Sello SB, editors. Handbook of fiber science and technology: Volume I. Chemical processing of Fibers and Fabrics, Fundamentals and Preparation, Part A. New York and Basel: Marcel Dekker, Inc. pp. 91-121
- Garcia-Ramirez M, Cavaille JY, Dupeyre D, Peguy A (1994) Cellulose-polyamide 66 blends. I. Processing and characterisation J Polym Sci, Part B:Polym Phys 32:1437-1448
- Gavillon R, Budtova T (2007) Kinetics of cellulose regeneration from cellulose-NaOH-water gels and comparison with cellulose-N-methylmorpholine –N-oxide-water solutions. Biomacromolecules 8:424-432
- Gavillon R., Budtova T (2008) Aerocellulose: New highly porous cellulose prepared from cellulose-NaOH aqueous solutions. Biomacromolecules 9:269–277
- Gericke M, Schluffer K, Liebert T, Heinze T, Budtova T (2009). Rheological properties of cellulose/ionic liquid solutions: From dilute to concentrated states. Biomacromolecules, 10:1188–1194
- Gindl W, Keckes J (2005) All-cellulose nanocomposite. Polymer 46:10221–10225
- Gindl W, Schöberl T, Keckes J (2006) Structure and properties of a pulp fibre-reinforced composite with regenerated cellulose matrix. Appl Phys A 83(1):19–22
- Gindl W, Reifferscheid M, Adusumalli RB, Weber H, Röder T, Sixta H, Schöberl T (2008) Anisotropy of the modulus of elasticity in regenerated cellulose fibres related to molecular orientation. Polymer 49:792-799
- Glasser WG, Atalla RH, Blackwell J, Brown R Jr, Burchard W, French AD, Klemm DO, Nishiyama Y (2012a) About the structure of cellulose: debating the Lindman hypothesis. Cellulose. 19:589-598
- Glasser WG, Atalla RH, Blackwell J, Brown R Jr, Burchard W, French AD, Klemm DO, Navard P, Nishiyama Y (2012b) Erratum to: about the structure of cellulose: debating the Lindman hypothesis. Cellulose 19:599
- Graenacher C (1934) Cellulose dissolution US Patent N 1,943,176
- Graenacher C, Sallman R (1939) Cellulose solutions. US Patent 2,179,181
- Guilminot E, Gavillon R, Chatenet M, Berthon-Fabry S, Rigacci A, Budtova T (2008) New nanostructured carbons based on porous cellulose: elaboration, pyrolysis and subsequent use

as substrate for proton exchange membrane fuel cell electrocatalyst particles. *J Power Sources* 185:717-726

Hadden JA, French AD, Robert J. Woods RJ (2013) Unraveling cellulose microfibrils: a twisted tale. *Biopolymers* 10: 746-756

Haigler CH, Grimsom MJ, Gervais J, Le Moigne N, Höfte H, Monasse B, Navard P (2014) Molecular modeling and imaging of initial stages of cellulose fibril assembly: evidence for a disordered intermediate stage. *PlusOne* 9(4) e93981

Hameed N, Guo Q (2010) Blend films of natural wool and cellulose prepared from an ionic liquid. *Cellulose* 17:803-813

Harrison W (1928) Manufacture of carbohydrate derivatives. US Patent 1,684,732

Hattori K, Abe E, Yoshida T, Cuculo JA (2004) New solvents for cellulose. II Ethylenediamine/thiocyanate salt system. *Polym J* 36:123–130

Heinze T, Schwikal K, Barthel S (2005) Ionic liquids as reaction medium in cellulose functionalization. *Macromol Biosci* 5:520–525

Hermans PH, Weidinger A (1946) On the recrystallization of amorphous cellulose. *J Am Chem Soc* 68:2547–2552

Hill JW, Jacobsen RA (1938) Chemical Process. US Patent 2,134,825

Hock CW (1950) Degradation of cellulose as revealed microscopically. *Text Res J* 20:141–151

Huang Y, Zhang L, Yang J, Zhang X, Xu M (2013) Structure and properties of cellulose films Reinforced by chitin whiskers. *Macromol Mater Eng* 298:259-262

Ingildeev D, Hermanutz F, Bredereck K, Effenberger F (2012) Novel cellulose/polymer blend fibres obtained using ionic liquids. *Macromol Mater Eng* 297:585-594

Innerlohinger J, Weber HK, Kraft G (2006) Aerocellulose: aerogels and aerogel-like materials made from cellulose. *Macromol Symp* 244:126-135

Innovia Films (2015) Data sheet of Cellophane™ P25. Ref A215 - 2 of 2 - Edition UK - 0112

Isobe N, Sekine M, Kimura S, Wada M, Kuga S (2011) Anomalous reinforcing effects in cellulose gel-based polymeric nanocomposite. *Cellulose* 18:327–333

Isobe N, Kimura S, Wada M, Kuga S (2012) Mechanism of cellulose gelation from aqueous alkali-urea solution. *Carbohydr Polym* 89:1298-1300

- Isobe N, Noguchi K, Nishiyama Y, Kimura S, Wada M, Kuga S (2013) Role of urea in alkaline dissolution of cellulose. *Cellulose* 20:97–103
- Isogai A (1997) NMR analysis of cellulose dissolved in aqueous NaOH solutions. *Cellulose* 4:99–107
- Isogai A, Atalla RH (1998) Dissolution of cellulose in aqueous NaOH solutions. *Cellulose* 5:309–319
- Jiang G, Huang W, Li L, Wang X, Pang F, Zhang Y, Wang H (2012) Structure and properties of regenerated cellulose fibers from different technology processes. *Carbohydr Polym* 87:2012– 2018
- Jiang Z, Fang Y, Xiang J, Ma Y, Lu A, Kang H, Huang Y, Guo H, Liu R, Zhang L (2014) Intermolecular interactions and 3D Structure in cellulose–NaOH–Urea Aqueous System. *J Phys Chem B* 118:10250–10257
- Jin H, Nishiyama T, Wada M, Kuga S (2004) Nanofibrillar cellulose aerogels. *Colloid Surface A* 240:63–67
- Jin H, Zha C, Gu L (2007) Direct dissolution of cellulose in NaOH:thiourea/urea aqueous solutions. *Carbohydr Polym* 342: 51–858
- Johnson DL (1969) Compounds dissolved in cyclic amine oxides. US Patent 3,447,939
- Jolan AH, Prudhomme RE (1978) Studies of polymer-cellulose blends prepared from solution *J Appl Polym Sci* 22:2533–2542
- Kadokawa J, Murakami M, Takegawa A, Kaneko Y (2009) Preparation of cellulose-starch composite gel and fibrous material from a mixture of the polysaccharides in ionic liquid *Carbohydr Polym* 75:180–183
- Kadokawa J, Hirohama K, Mine S, Kato T, Yamamoto K (2012) Facile preparation of chitin/cellulose composite films using ionic liquids. *J Polym Environ* 20:37–42
- Kamide K, Okajima K, Matsui T, Kowsaka K (1984) Study on the solubility of cellulose in aqueous alkali solution by deuteration IR and ¹³C NMR. *Polym J* 16–12:857–866
- Kamide K, Okajima K, Kowsaka K (1985) Determination of intramolecular hydrogen bonds and selective coordination of sodium cation in alkalicellulose by CP/MASS C¹³ NMR. *Polym J* 17(5):707–711

- Kamide K, Saito M, Kowsaka K (1987) Temperature dependence of limiting viscosity number and radius of gyration for cellulose dissolved in aqueous 8% sodium hydroxide solution. *Polym J* 19:1173-1181
- Kamide K, Yasuda K, Matsui T, Okajima K, Yamashiki T (1990) Structural change in alkali-soluble cellulose solid during its dissolution into alkaline solutions. *Cellulose Chem Technol* 24:23-31
- Kamide K, Okajima K, Kowsaka K (1992) Dissolution of natural cellulose into aqueous alkali solution: role of super-molecular structure of cellulose. *Polym J* 24-1:71-96
- Kasahara K, Sasaki H, Donkai N, Takagishi T (2004) Effect of processing and reactive dyeing on the swelling and pore structure of lyocell fibers. *Text Res J* 74:509-515
- Kasai MR (2002) Comparison of various solvents for determination of intrinsic viscosity and viscometric constants for cellulose. *J Appl Polym Sci* 86:2189-2193
- Keller A (1957) A note on single crystals in polymers: evidence for a folded chain configuration. *Phil Mag* 2:1171-1175
- Keller A (1968) Polymer crystals. *Rep Prog Phys* 31:623-704
- Kihlman M, Wallberg O, Stigsson L, Germgard U (2011) Dissolution of dissolving pulp in alkaline solvents after steam explosion pretreatments. *Holzforschung* 65:613-617
- Kihlman M, Aldaeus F, Chedid F, Germgård U (2012) Effect of various pulp properties on the solubility of cellulose in sodium hydroxide solutions. *Holzforschung* 66:601-606
- Kim IS, Kim JP, Kwak SY, Ko YS, Kwon YK (2006) Novel regenerated cellulosic material prepared by an environmentally-friendly process. *Polymer* 47:1333-1339
- Kim J, Wang N, Chen Y, Lee S-K, Yun G-Y, (2007) Electroactive-paper actuator made with cellulose/NaOH/urea and sodium alginate. *Cellulose* 14:217-223
- Kleinert TN (1958) Characterisation of dissolving pulps by their solubility in alkaline sodium-zincate solutions. *TAPPI* 41:134-136
- Kosan B, Michels C, Meister F (2008) Dissolution and forming of cellulose with ionic liquids. *Cellulose* 15:59-66
- Kunze J, Ebert A, Lang H, Philipp B (1985) Na-NMR spektroskopische untersuchungen zur hydratisation von natriumhydroxid in wäbriger lösung. *Z Phys Chemie* 266:49-58
- Kunze J, Fink HP (2005) Structural changes and activation of cellulose by caustic soda solution with urea. *Macromol Symp* 223:175-187

- Kuo YN, Hong J (2005) Investigation of solubility of microcrystalline cellulose in aqueous NaOH. *Polym Adv Technol* 16: 425-428
- Laszkiewicz B (1998) Solubility of bacterial cellulose and its structural properties. *J Appl Polym Sci* 67:1871-1876
- Laszkiewicz B, Cuculo JA (1993) Solubility of cellulose III in sodium hydroxide solution. *J Appl Polym Sci*. 50:27-34
- Laszkiewicz B, Wcislo P (1990) Sodium cellulose formation by activation process. *J Appl Polym Sci* 39:415–425
- Le KA, Rudaz C, Budtova T (2014) Phase diagram, solubility limit and hydrodynamic properties of cellulose in binary solvents with ionic liquid. *Carbohydr Polym*, 105:237–243
- Legrand C, Grund A (1952) Formation des alcali-celluloses en milieu hydroalcoolique. *J Polym Sci* 9:527-530
- Le Moigne N (2008) Mécanismes de gonflement et de dissolution des fibres de cellulose. Thèse de doctorat. Ecole Nationale Supérieure des Mines de Paris. Sophia Antipolis, France
- Le Moigne N, Navard P (2010a) Dissolution mechanism of wood cellulose fibres in NaOH-water. *Cellulose* 17:31-45
- Le Moigne N, Jardeby K, Navard P (2010b) Structural changes and alkaline solubility of wood cellulose fibers after enzymatic peeling treatment. *Carbohydr Polym* 79: 325–332
- Li K, Song J, Xu M, Kuga S, Zhang L, Cai J (2014) Extraordinary reinforcement effect of three-dimensionally nanoporous cellulose gels in poly(ϵ -caprolactone) Bionanocomposites. *ACS Appl Mater Interfaces* 6:7204–7213
- Liang S, Zhang L, Li Y, Xu J (2007) Fabrication and properties of cellulose hydrated membrane with unique structure. *Macromol Chem Phys* 208:594–602
- Liebert TF (2010) Cellulose solvents-remarkable history, bright future. In: Liebert TF, Heinze TJ, Edgar KJ (eds) *Cellulose solvents: for analysis, shaping and chemical modification*, ACS Symposium Series 1033, Oxford Press University, pp 3–54
- Liebner F, Potthast A, Rosenau T, Haimer E, Wendland M (2008). Cellulose aerogels: highly porous, ultra-lightweight materials. *Holzforschung*, 62:129-135
- Liebner F, Haimer E, Potthast A, Loidl D, Tschegg S, Neouze M-A, Wendland M, Rosenau T (2009). Cellulosic aerogels as ultra-lightweight materials. Part 2: Synthesis and properties. *Holzforschung* 63:3-11

- Liebner F, Haimer E, Wendland M, Neouze M-A, Schluffer K, Miethe P, Heinze T, Pothast A, Rosenau T (2010) Aerogels from unaltered bacterial cellulose: Application of scCO₂ drying for the preparation of shaped, ultra-lightweight cellulosic aerogels. *Macromol Biosci* 10:349–352
- Lindman B, Karlström G, Stigsson L (2010) On the mechanism of dissolution of cellulose. *J Mol Liq* 156:76–81
- Lipponen S, Saarikoski E, Rissanen M, Seppala J (2012) Preparation and properties of cellulose/PE-co-AA blends. *Eur Polym J* 48:1439-1445
- Liu S, Zhang J, Zhang L, Guan J, Wang J (2006) Synthesis and alignment of iron oxide nanoparticles in a regenerated cellulose film. *Macromol Rapid Commun* 27:2084-2089
- Liu S, Zhang L, Zhou J, Xiang J, Sun J, Guan J (2008) Fiberlike Fe₂O₃ macroporous nanomaterials fabricated by calcinating regenerate cellulose composite fibres. *Chem Mater* 20:3623-3628
- Liu W, Budtova T, Navard P (2011a) Influence of ZnO on the properties of dilute and semi-dilute cellulose-NaOH-water solutions. *Cellulose* 18:911-920
- Liu S, Zhou J, Zhang L (2011b) In situ synthesis of plate-like Fe₂O₃ nanoparticles in porous cellulose films with obvious magnetic anisotropy. *Cellulose* 18:663-673
- Liu S, Ke D, Zeng J, Zhou J, Peng T, Zhang L (2011c) Construction of inorganic nanoparticles by micro-nano-porous structure of cellulose matrix. *Cellulose* 18:945-956
- Liu W, Budtova T (2012) Ionic liquid: A powerful solvent for homogeneous starch-cellulose mixing and making films with tuned morphology. *Polymer* 53:5779-5787
- Liu S, Yu T, Hu N, Liu R, Liu X. (2013) High strength cellulose aerogels prepared by spatially confined synthesis of silica in bioscaffolds. *Colloid Surface A* 439:159–166
- Lu Y, Zhang L (2002) Interfacial structure and properties of regenerated cellulose films coated with superthin polyurethane/benzoyl konjac glucomannan coating. *Ind Eng Chem Res* 41:1234-1241
- Lu Y, Zhang L, Xiao P (2004) Structure, properties and biodegradability of water resistant regenerated cellulose films coated with polyurethane/benzyl konjac glucomannan semi-IPN coating. *Polym Degrad Stab* 86:51-57

- Lu A, Liu Y, Zhang L, Potthast A (2011) Investigation on metastable solution of cellulose dissolved in NaOH/urea aqueous system at low temperature. *J Phys Chem B* 115:12801-12808
- Lue A, Zhang L (2008) Investigation of the scaling law on cellulose solution prepared at low temperature. *J Phys Chem B* 112:4488-4495
- Ma H, Hsiao BS, Chu B (2011) Thin-film nanofibrous composite membranes containing cellulose or chitin barrier layers fabricated by ionic liquids. *Polymer* 52:2594-2599
- Maeda H, Kawada H, Kawai T (1970a) Crystallisation of cellulose from dilute solutions. *Die Makromolekulare Chemie* 131:169–184
- Maeda H, Kawada H, Kawai T (1970b) Crystallization of cellulose from dilute solution. *J Polym Sci: Part C Polym Symp* 30:543–549
- Maeda H, Nakajima M, Hagiwara T, Sawaguchi T, Yano S (2006) Preparation and Properties of Bacterial Cellulose Aerogel. *Jpn J Polym Sci Technol* 63:135-137
- Mao Y, Zhou J, Cai J, Zhang L (2006) Effects of coagulants on porous structure of membranes prepared from cellulose in NaOH/urea aqueous solution. *J Membrane Sci* 279:246–255
- Marsano E, Corsii P, Canetti M, Freddi G (2008) Regenerated cellulose-silk fibroin blend fibres. *Int. J Biol Macromol* 43:106-114
- Marsh JT (1941) The growth and structure of cotton, Mercerising. Chapman & Hall, London
- Masson JF, Manley RS (1991a) Miscible blends of cellulose and poly(vinylpyrrolidone) *Macromolecules* 24:6670-6679
- Masson JF, Manley RS (1991b) Cellulose/poly(4-vinylpyridine) blends. *Macromolecules* 24:5914–5921
- Matsui T, Sano T, Yamane C, Kamide K, Okajima K (1995) Structure and morphology of cellulose films coagulated from novel cellulose/aqueous sodium hydroxide solutions by using aqueous sulphuric acid with various concentrations. *Polym J* 27:797-812
- McCormick CL, Lichatowich DK (1979) Homogeneous solution reactions of cellulose, chitin, and other polysaccharides to produce controlled-activity pesticide systems. *J Polym Sci Polym Lett Ed* 17:479–484
- McCorsley III CC, Varga JK (1979) A process for making a precursor of a solution of cellulose. US Patent 4,142,913

- Medronho B, Romano A, Miguel MG, Stigsson L, Lindman B (2012) Rationalizing cellulose (in)solubility: reviewing basic physicochemical aspects and role of hydrophobic interactions. *Cellulose* 19:581–587
- Medronho B, Lindman B (2014a) Competing forces during cellulose dissolution: from solvents to mechanisms. *Curr Opin Colloid In Sci* 19:32-40
- Medronho B, Lindman B (2014b) Brief overview on cellulose dissolution/regeneration interactions and mechanisms. *Adv Colloid Interface Sci* doi.org/10.1016/j.cis.2014.05.004
- Medronho B, Duarte H, Alves L, Antunes F, Romano A, Lingman B (2015) Probing cellulose amphiphilicity. *Nord Pulp Paper Res J* 30:58-66
- Mercer J (1850) Improvements in the preparation of cotton and others fabrics and other fibrous materials. *British Patent* 13,296
- Miller-Chou B, Koenig JL (2003) A review of polymer dissolution. *Prog Polym Sci* 28:1223–1270
- Miyamoto H, Yamane C, Seguchi M, Okajima K (2009) Structure and properties of cellulose-starch blend films regenerated from aqueous sodium hydroxide solution. *Food SciTechnol Res* 15:403-412
- Morgado D, Frollini E, Castellan A, Rosa DS, Coma V (2011) Biobased films prepared from NaOH/thiourea aqueous solution of chitosan and linter cellulose. *Cellulose* 18:699-712
- Musatova GN, Mogilevskii EM, Ginzberg MA, Arkhangelskii DN (1972) The dissolution temperature of cellulose xanthate. *Fibre Chem* 2:451–453
- Nadhan A, Venu A, Rajulu V, Li R, Jie C, Zhang L (2012) Properties of Regenerated Cellulose Short Fibers/Cellulose Green Composite Films. *J Polym Environ* 20:454–458
- Nägeli (1864) Ueber den inneren Bau der vegetabilischen Zellenmembranen Sitzber. Bay Akad Wiss Munchen 1:282–323
- Nishimura H, Sarko A (1987) Mercerization of cellulose. III. Changes in crystallites sizes. *J Appl Polym Sci* 33:855–866
- Nishimura H, Sarko A (1991) Mercerization of cellulose. VI. Crystal and molecular structure of Na-cellulose IV. *Macromolecules* 24:771–778
- Nishino T, Matsuda I, Hirao K (2004) All-cellulose composite. *Macromolecules* 37:7683-7687

- Nishino T, Arimoto N (2007) All-cellulose composite prepared by selective dissolving of fiber surface. *Biomacromolecules* 8:2712–2716
- Nishio Y, Roy SK, Manley RS (1987) Blends of cellulose with polyacrylonitrile prepared from N,N-dimethylacetamide-lithium chloride solutions. *Polymer* 28:1385-1390
- Nishio Y, Hirose N, Takahashi T (1989a) Thermal analysis of cellulose/poly(ethylene oxide) blends. *Polym J* 21:347-351
- Nishio Y, Haratani T, Takahashi T, Manley RS (1989b) Cellulose/poly(vinyl alcohol) blends: an estimation of thermodynamic polymer-polymer interaction by melting point depression analysis. *Macromolecules* 22:2547-2549
- Nishio Y, Manley RS (1990) Blends of cellulose with nylon and poly(ϵ -caprolactone) prepared by a solution-coagulation method. *Poly Eng Sci* 30:71-82
- Nishiyama Y, Kuga S, Okano T (2000) Mechanism of mercerisation revealed by X-ray diffraction. *J Wood Sci* 46:452–457
- Northolt MG, Boerstoeel H, Maatman H, Huisman R, Veurink J, Elzerman H (2001) The structure and properties of cellulose fibres spun from an anisotropic phosphoric acid solution. *Polymer* 42:8249-8264
- Okajima K, Yamane C (1997) Cellulose filament spun from cellulose aqueous NaOH solution system. *Cell Commun* 4:7–12
- Okano T, Sarko A (1984) Mercerization of cellulose. I. X-Ray diffraction evidence for intermediate structures. *J Appl Polym Sci* 29:4175–4182
- Okano T, Sarko A (1985) Mercerization of cellulose. II. Alkali-cellulose intermediates and a possible mercerisation mechanism. *J Appl Polym Sci* 30:325–332
- Ott E, Spurlin HM, Grafflin MW (1954) In *Cellulose and cellulose derivatives* (Part 1). Interscience Publisher, New York, p 353
- Öztürk HB, Bechtold T (2008) Splitting tendency of cellulosic fibers, part 3: splitting tendency of viscose and modal fibers. *Cellulose* 15:101–109
- Pääkko M, Vapaavuori J, Silvennoinen R, Kosonen H, Ankerfors M, Lindstrom T, Berglund LA, Ikkala O (2008) Long and entangled native cellulose I nanofibers allow flexible aerogels and hierarchically porous templates for functionalities. *Soft Matter* 4:2492-2499

- Park T-J, Jung YJ, Coi S-W, Park H, Kim H, Lee SH, Kim JH (2011) Native chitosan/cellulose composite fibres from an ionic liquid via electrospinning. *Macromol Res* 19:213-215
- Pennetier G (1883) Note micrographique sur les altérations du coton. *Bull Soc Ind Rouen* 11:235–237
- Petitpas T (1948) Etude de l'alcali-cellulose: Variations de structure de la cellulose dans les lessives alcalines. *Compte-rendu du Laboratoire Central des Services Chimiques de l'Etat (Paris)* 226: 139–147
- Pickering SU (1893) The hydrates of sodium, potassium and lithium hydroxides. *J Chem Soc* 63:890–909
- Qi H, Chang C, Zhang L (2008a) Effects of temperature and molecular weight on dissolution of cellulose in NaOH/urea aqueous solutions. *Cellulose* 15:779-787
- Qi H, Cai J, Zhang L, Nishiyama Y, Rattaz A (2008b) Influence of finishing oil on structure and properties of multifilament fibers from cellulose dope in NaOH/urea aqueous solution. *Cellulose* 15:81-89
- Qi H, Cai J, Zhang L, Kuga S (2009a) Properties of Films Composed of Cellulose Nanowhiskers and a Cellulose Matrix Regenerated from Alkali/Urea Solution. *Biomacromolecules* 10:1597-1602
- Qi H, Chang C, Zhang L (2009b) Properties and applications of biodegradable transparent and photoluminescent cellulose films prepared via green process. *Green Chemistry* 11:177-184
- Qin C, Soykeabkaew N, Xiuyuan N, Peijs T. (2008) The effect of fibre volume fraction and mercerization on the properties of all-cellulose composites. *Carbohydr Polym* 71:458–67
- Qin X, Lu A, Zhang L (2013) Gelation behavior of cellulose in NaOH/urea aqueous system via cross-linking. *Cellulose* 20:1669–1677
- Rahkamo L, Viikari L, Buchert J (1998) Enzymatic and alkaline treatment of hardwood dissolving pulp. *Cellulose* 5:79-88
- Rollet AP, Cohen-Adad R (1964) Les systèmes eau-hydroxyde alcalin. *Revue de Chimie Minérale* 1:451
- Rooke J, de Matos Passos C, Chatenet M, Sescousse R, Budtova T, Berthon-Fabry S, Mosdale R, Maillard F (2011) Synthesis and properties of platinum nanocatalyst supported on

cellulose-based carbon aerogel for applications in PEMFCs. *J Electrochem Soc* 158:B779-B789

Rooke J, Sescousse R, Budtova T, Berthon-Fabry S, Simon B, Chatenet M (2012) Cellulose-based nanostructured carbons for energy conversion and storage devices. in T. Rufford, D. Hulicova-Jurcakova, J. Zhu (Eds) *Green Carbon Materials: Advances and Applications*, Pan Stanford Publishing Pte Ltd, Singapore pp. 89-111

Roy C, Budtova T, Navard P, Bedue O (2001) Structure of cellulose-soda solutions at low temperatures. *Biomacromolecules* 2:687–693

Roy C (2002) Etude de mélanges de cellulose dans des solutions aqueuses de soude. PhD thesis, Ecole des Mines de Paris/Cemef, Sophia-Antipolis, France

Roy C, Budtova T, Navard P (2003) Rheological properties and gelation of aqueous cellulose–NaOH solutions. *Biomacromolecules* 4:259-264

Ruan D, Huang Q, Zhang L (2005) Structure and properties of CdS/regenerated cellulose nanocomposites. *Macromol Mater Eng* 290:1017-1024

Ruan D, Lue A, Zhang L (2008) Gelation behaviours of cellulose solution dissolved in aqueous NaOH-thiourea at low temperature. *Polymer* 49:1027-1036

Ruan D, Zhang L, Mao Y, Zeng M, Li X (2004a) Microporous membranes prepared from cellulose in NaOH/thiourea aqueous solution. *J Membrane Sci* 241:265–274

Ruan D, Zhang L, Zhou J, Jin H, Chen H (2004b) Structure and properties of novel fibers spun from cellulose in NaOH/thiourea aqueous solution. *Macromol Biosci* 4:1105-1112

Ruan D, Zhang L, Zhang Z, Xia X (2004c) Structure and properties of regenerated cellulose/tourmaline nanocrystal composite film. *J Polym Sci: Part B: Polym Phys* 42:367-373

Rudaz C, Budtova T (2013) Rheological and hydrodynamic properties of cellulose acetate/ionic liquid solutions. *Carbohydr Polym* 92/1966– 1971

Russler A, Lange A, Potthast A, Rosenau T, Berger, Nicoletti E, Sixta H, Kosma P (2005) A novel method for analysis of xanthate group distribution in viscoses. *Macromol Symp* 223:189–200

Russler A, Potthast A, Rosenau T, Lange T, Saake B, Sixta H, Kosma P (2006) Determination of substituent distribution of viscoses by GPC. *Holzforschung* 60:467–473

- Saarikoski E, Lipponen S, Rissanen M, Seppala J (2012) Blending cellulose with polyethylene-co-acrylic acid in alkaline water suspension. *Cellulose* 19:661-669
- Saito G (1939) Das Verhalten der Zellulose in Alkalilösungen. I. Mitteilung. *Kolloid-Beihfte* 29:365-454
- Sameii N, Mortazavi SM, Rashidi AS, Sheikhzadah-Najar S (2008) An Investigation on the effect of hot mercerization on cotton fabrics made up of open-end yarns. *J Appl Polym Sci* 8:4204-4209.
- Sasaki M, Kabyemela B, Malaluan R, Hirose S, Takeda N, Adschiri T, Arai K (1998) Cellulose hydrolysis in subcritical and supercritical water. *J SupercritFluid* 13:261-268
- Schultz TP, Biermann CJ, McGinnis GD (1983) Steam explosion of mixed hardwood chips as a biomass pretreatment. *Ind Eng Chem Prod. Res Dev* 22: 344-348
- Segal L, Eggerton F (1961) Some aspects of the reaction between urea and cellulose. *Text Res J* 31:460-471
- Sescousse R, Budtova T (2009) Influence of processing parameters on regeneration kinetics and morphology of porous cellulose from cellulose-NaOH-water solutions. *Cellulose* 16:417-426
- Sescousse R, Smacchia A, Budtova T (2010) Influence of lignin on cellulose-NaOH-water mixtures properties and on Aerocellulose morphology. *Cellulose* 17:1137-1146
- Sescousse R, Gavillon R, Budtova T (2011a) Aerocellulose from cellulose-ionic liquid solutions: preparation, properties and comparison with cellulose-NaOH and cellulose-NMMO routes. *Carbohydr Polym* 83:1766-1774
- Sescousse R, Gavillon R, Budtova T (2011b) Wet and dry highly porous cellulose beads from cellulose-NaOH-water solutions: influence of the preparation conditions on beads shape and encapsulation of inorganic particles. *J Mater Sci* 46:759-765
- Shi X, Zhang L, Cai J, Cheng G, Zhang H, Li J, Wang X (2011) A facile construction of supramolecular complex from polyaniline and cellulose in aqueous system. *Macromolecules* 44:4565-4568
- Shi Z, Yang Q, Cai J, Kuga S, Matsumoto Y (2014) Effects of lignin and hemicellulose contents on dissolution of wood pulp in aqueous NaOH/urea solution. *Cellulose* 21:1205-1215

- Shibata M, Teramoto N, Nakamura T, Saitoh Y (2013) All-cellulose and all-wood composites by partial dissolution of cottonfabric and wood in ionic liquid. *Carbohydr Polym* 98:1532–1539
- Sobue H, Kiessig H, Hess K (1939) The cellulose-sodium hydroxide-water system as a function of the temperature. *Z Physik Chem B* 43:309–328
- Song Y, Zhou J, Zhang L, Wu X (2008) Homogenous modification of cellulose with acrylamide in NaOH/urea aqueous solutions. *Carbohydr Polym* 73:18–25
- Soykeabkaew N, Arimoto N, Nishino T, Peijs T (2008) All-cellulose composites by surface selective dissolution of aligned ligno-cellulosic fibres. *Compos Sci Technol.* 68:2201–2207
- Sprague BS, Noether HD (1961) The relationship of fine structure to mechanical properties of stretched saponified acetate fibers. *Text Res J* 31:858–865
- Staudinger H, Mohr R (1941) Über den unterschied zwischen umgefällten und merzerisierten Cellulosen von den native fasercellulosen. *J. Prakt Chem* 158:233-244
- Stenqvist B, Wernersson E, Lund M (2015) Cellulose –water interactions: effect of electronic polarizability. *Nord Pulp Paper Res J* 30:26-31
- Struszczyk H, Wawro D, Ciechanska D, Wrzesniewska-Tosik K, Wojciechowska Z, Nousiainen P, Dolk M (1991) Method for preparation of alkali-soluble cellulose and method for preparation fibres, films and other products from soluble cellulose", Finnish patent FI 107 335, Polish Patent PL 167776
- Struszczyk H, Ciechanska D, Wawro D (1995) Direct soluble cellulose of Celsol: properties and behavior. In *Cellulose and cellulose derivatives*. J. Kennedy ed. Cambridge, Chapter 4
- Struszczyk H, Ciechanska D (1998) Perspectives of enzymes for processing cellulose for new chemical fibers. *Enzyme applications in fiber processing*, ACS Symposium Series 687/25, pp 306–317
- Struszczyk H, Ciechanska D, Wawro D, Urbanowski A, Guzinska K, Wrzesniewska-Tosik K (2001) Method for the manufacture of fibres, film and other products from modified soluble cellulose. European Patent EP 1228098
- Struszczyk H, Wawro D, Urbanowski A, Mikołajczyk, Starostka P (2002) Process for producing fibres, films, casings and other products from modified soluble cellulose. European patent EP 1317573 B1

- Suzuki H, Miyazaki Y, Kamide K (1980). Temperature dependence of limiting viscosity number and radius of gyration of cellulose diacetate in acetone. *Eur Polym J*, 16:703–708
- Swatloski RP, Spear SK, Holbrey JD, Rogers RD (2002) Dissolution of cellulose [correction of cellose] with ionic liquids. *J Am Chem Soc* 124:4974–4975
- Takahashi M, Ookubo M, Takena H (1991) Solid state ^{13}C NMR spectra analysis of alkalicellulose. *Polym J* 23:1009–1014
- Tasker S, Baadyal JPS, Backson SCE, Richards RW (1994) Hydroxyl accessibility in celluloses. *Polymer* 35:4717–4721
- Tatarova I, MacNaughtan W, Manian AP, Siroka B, Bechtold T (2012) Steam processing of regenerated cellulose fabric in concentrated LiCl/urea solution. *Macromol Mater Eng* 297:540–549
- Tolonen LK, Bergensträhle-Wohlert, Sixta H, Wohlert J (2015) The solubility of cellulose in supercritical water studied by molecular dynamics simulations. *J Phys Chem B* 119: 4739-4748
- Tripp VW, Rollins ML (1952) Morphology and chemical composition of certain components of cotton fiber cell wall. *Anal Chem* 24:1721–1728
- Trygg J, Fardim P (2011) Enhancement of cellulose dissolution in water-based solvents via ethanol-hydrochloric acid pre-treatment. *Cellulose* 18:987-994
- Trygg J, Fardim P, Gericke M, Mäkilä E, Salonen J (2013) Physicochemical design of the morphology and ultrastructure of cellulose beads. *Carbohydr Polym* 93:291– 299.
- Trygg J, Yildir E, Kolakovic R, Sandler N, Fardim P (2014) Anionic cellulose beads for drug encapsulation and release. *Cellulose*, 21:1945-1955.
- Tsiptsias C, Stefopoulos A, Kokkinomalis I, Papadoupoulou L, Panayiotou C (2008) Development of micro- and nano-porous composite materials by processing cellulose with ionic liquids and supercritical CO_2 . *Green Chemistry* 10:965-971
- Turbak AF, El-Kafrawy A, Snyder FW, Auerbach AB (1981) Solvent system for cellulose. US Patent 4,302,252
- Turner MB, Spear SK, Holbrey JD, Rogers RD (2004) Production of bioactive cellulose films reconstituted from ionic liquids. *Biomacromolecules* 5:1379-1384.
- Twu Y.-K., H.-I. Huang, S.-Y. Chang, S.-L. Wang (2003) Preparation and sorption activity of chitosan/cellulose blend beads. *Carbohydr Polym*, 54:425-430.

- Van Geet (1972) Hydration number of sodium ions determined by sodium magnetic resonance. *J Am Chem Soc*, 94:5583-5587
- Vehviläinen M, Kamppuri T, Rom M, Janicki J, Ciechanska D, Grönqvist S, Sioika-Aho M, Christoffersson K, Nousiainen P (2008) Effect of wet spinning parameters on the properties of novel cellulosic fibres. *Cellulose* 15:671-680
- Vehviläinen M, Kamppuri T, Nousiainen P, Kallioinen A, Siika-aho M, Christoffersson K, Rom M, Jaroslaw J (2010) Effect of acid and enzymatic treatment of TCF dissolving pulp on the properties of wet spun cellulosic fibres. *Cell Chem Technol* 44:147-151
- Vehviläinen M, Kamppuri T, Grönqvisti S, Rissanen M, Maloney T, Honkanen M, Nousiainen P (2015) Dissolution of enzyme-treated cellulose using freezing-thawing method and the properties of fibres regenerated from the solution. *Cellulose* 22:1653-1674
- Wang Y, Zhao Y, Deng Y (2008) Effect of enzymatic treatment on cotton fiber dissolution in NaOH/urea solution at cold temperature. *Carbohydr Polym* 72:178-184
- Wang Y, Deng Y (2009) The kinetics of cellulose dissolution in sodium hydroxide solution at low temperature. *Biotechnol Bioeng* 102:1398-1405
- Wang W, Zhang P, Zhang S, Li F, Yu J, Lin J (2013) Structure and properties of novel regenerated cellulose fibers prepared in NaOH complex solution. *Carbohydr Polym*, 98:1031–1038
- Wang W, Li F, Yu J, Navard P, Budtova T (2015) Influence of substitution on the rheological properties and gelation of hydroxyethyl cellulose solution in NaOH–water solvent. *Carbohydr Polym* 124:85–89
- Warwicker JO, Jeffries R, Colbran RL, Robinson RN (1966) A review of the literature on the effect of caustic soda and other swelling agents on the fine structure of cotton. St Ann's Press, Manchester, p 93
- Wawro D, Steplewski W, Bodek A (2009) Manufacture of cellulose fibres from alkaline solutions of hydrothermally-treated cellulose pulp. *Fibres Text East Eur* 17: 18-22
- Wendler F, B.Kosan, M.Kreig, F.Meister (2009) Possibilities for the physical modification of cellulose shapes using ionic liquids. *Macromol Symp* 280:112-122
- Wendler F, Meister F, Wawro D, Wesolowska E, Ciechańska D, Saake B, Puls J, Le Moigne N, Navard P (2010) Polysaccharide Blend Fibres Formed from NaOH, N-Methylmorpholine-N-oxide and 1-Ethyl-3-methylimidazolium acetate. *Fibres Text East Eur* 18:21-30

- Wendler F, Persin Z, Stana-Kleinschek K, Reischl M, Ribitsch V, Bohn A, Fink H-P, Meister F (2011) Morphology of polysaccharide blend fibers shaped from NaOH, N-methylmorpholine-N-oxide and 1-ethyl-3-methylimidazolium. *Cellulose* 18:1165–1178
- Wendler F, Schulze T, Chiechanska D, Wesolowska E, Wawro D, Meister F, Budtova T, Liebner F (2012) Cellulose products from solutions: film, fibres and aerogels. In: Navard P (Ed) *The European Polysaccharide Network of Excellence (EPNOE). Research initiatives and results*. Springer-Verlag Wien 2012 pp 153-187
- Wu R-L, Wang X-L, Li F, Li H-Z, Wang Y-Z (2009) Green composite films prepared from cellulose, starch and lignin in room-temperature ionic liquid. *Bioresource Technol* 100:2569-2574
- Xiong B, Zhao P, Cai P, Zhang L, Hu K, Cheng G (2013) NMR spectroscopy studies on the mechanism of cellulose dissolution in alkali solutions. *Cellulose* 20 :613-621
- Xiong B, Zhao P, Hu K, Zhang L, Cheng G (2014) Dissolution of cellulose in aqueous NaOH/urea solution: role of urea. *Cellulose* 21:1183–1192
- Yamada H, Kowsaka K, Matsui T, Okajima K, Kamide K (1992) Nuclear magnetic study on the dissolution of natural and regenerated celluloses onto aqueous alkali solutions. *Cell Chem Technol* 26:141–150
- Yamane C, Saito M, Kowsaka K, Kataoka N, Sagara K, Kamide K (1994) New cellulosic filament yarn spun from cellulose / aq NaOH solution. *Proceedings of '94 Cellulose R&D, 1st Annual Meeting of the Cellulose Society of Japan* (Cellulose Society of Japan, ed.) Tokyo, pp 183-188
- Yamane C, Saito M, Okajima K (1996a) Industrial preparation method of cellulose-alkali dope with high solubility. *Sen'i Gakkaishi* 52-6:310-317
- Yamane C, Saito M, Okajima K (1996b) Specification of alkali soluble pulp suitable for new cellulosic filament production. *Sen'i Gakkaishi* 52-6:318-324
- Yamane C, Saito M, Okajima K (1996c) Spinning of alkali soluble cellulose-caustic soda solution system using sulphuric acid as coagulant. *Sen'i Gakkaishi* 52-6:369-377
- Yamane C, Saito M, Okajima K (1996d) New spinning process of cellulose filament production from alkali soluble cellulose dope-net process. *Sen'i Gakkaishi* 52-6:378-384
- Yamane C, Abe K, Satho M, Miyamoto H (2015) Dissolution of cellulose nanofibers in aqueous sodium hydroxide solution. *Nordic Pulp Paper Res J* 30: 92-98

- Yamashiki T, Kamide K, Okajima K, Kowsaka K, Matsui T, Fukase H (1988) Some characteristic features of dilute aqueous alkali solutions of specific alkali concentration (2.5 mol l⁻¹) which possess maximum solubility power against cellulose. *Polym J* 20:447–457
- Yamashiki T, Matsui T, Saitoh M, Okajima K, Kamide K (1990a) Characterisation of cellulose treated by the steam explosion method. Part 1: Influence of cellulose resources on changes in morphology, degree of polymerisation, solubility and solid structure. *Br Polym J* 22:73–83
- Yamashiki T, Matsui T, Saitoh M, Okajima K, Kamide K (1990b) Characterisation of cellulose treated by the steam explosion method. Part 2: Effect of treatment conditions on changes in morphology, degree of polymerisation, solubility in aqueous sodium hydroxide and supermolecular structure of soft wood pulp during steam explosion. *Br Polym J* 22:121–128
- Yamashiki T, Saitoh M, Yasuda K, Okajima K, Kamide K (1990c) Cellulose fibre spun from gelatinized cellulose/aqueous sodium hydroxide system by the wet-spinning method. *Cell Chem Technol* 24:237-249
- Yamashiki T, Matsui T, Kowsaka K, Saitoh M, Okajima K, Kamide K (1992) New class of cellulose fibrer spun from the novel solution of cellulose by wet spinning method. *Appl Polym Sci* 44:691-698
- Yan L, Gao Z (2008) Dissolving of cellulose in PEG/NaOH aqueous solution. *Cellulose* 15:789-796
- Yang G, Zhang L, Han H, Zhou J (2001) Cellulose/casein blend membranes from NaOH/urea solution. *J Appl Polym Sci* 81:3260–3267
- Yang G, Xiong X, Zhang L (2002) Microporous formation of blend membranes from cellulose/konjac glucomannan in NaOH/thiourea aqueous solution. *J Membrane Sci* 201:161–173
- Yang G, Miyamoto H, Yamane C, Okajima K (2007) Structure of regenerated cellulose films from cellulose/aqueous NaOH solution as a function of coagulation conditions. *Polym J* 39:34-40
- Yang Q, Lue A, Zhang L (2010) Reinforcement of ramie fibers on regenerated cellulose films. *Compos Sci Technol* 70:2319–2324

- Yang Q, Qi H, Lue A, Hu K, Cheng G, Zhang L (2011a) Role of sodium zincate on cellulose dissolution in NaOH/urea aqueous solution at low temperature. *Carbohydr Polym* 83:1185–1191
- Yang Q, Qin X, Zhang L (2011b) Properties of cellulose films prepared from NaOH/urea/zincate aqueous solution at low temperature. *Cellulose* 18:681–688.
- Yi Z, Jiang Y, Zou W, Duan J, Xiong X (2009) Preparation and characterization of cellulose and konjac glucomannan blend films from ionic liquid. *J. Polym. Sci, Part B: Polymer Physics* 47:1686-1694.
- Yokota H (1985) The mechanism of cellulose alkalization in the isopropyl alcohol-water-sodium hydroxide-cellulose system. *J. Appl. Sci.* 30:263-277
- Yokota H, Sei T, Horii F, Kitamaru R (1990) ¹³C CP/MAS NMR study on alkali cellulose. *J Appl Polym Sci* 41:783–791
- Zhang L, Liu H, Yan S, Yang G, Feng H (1997) Interfacial structure and properties of polyurethane/poly(methylacrylate-co-styrene) coating to regenerated cellulose film. *J Polym Sci, Part B: Polym Phys* 35:2495-2501
- Zhang L, Zhou J, Huang J, Gong P, Zhou Q, Zheng L, Du Y (1999) Biodegradability of regenerated cellulose films coated with polyurethane/natural polymers interpenetrating polymer networks. *Ind. Eng. Chem. Res.* 38:4284-4289
- Zhang L, Guo J, Du Y (2002a) Morphology and properties of cellulose/chitin blends membranes from NaOH/thiourea aqueous solution. *J. Appl. Polym. Sci.* 86:2025-2032.
- Zhang L, Ruan D, Gao S (2002b) Dissolution and Regeneration of Cellulose in NaOH/Thiourea Aqueous Solution. *JPolym Sci, Part B: Polym Phys* 40:1521–1529
- Zhang L, Mao Y, Zhou J, Cai J (2005a) Effects of coagulation conditions on the properties of regenerated cellulose films prepared in NaOH/urea aqueous solution. *Ind Eng Chem Res* 44:522-529
- Zhang H, Wu J, Zhang J, He J (2005b) 1-allyl-3-methylimidazolium chloride room temperature ionic liquid: a new and powerful nonderivatizing solvent for cellulose. *Macromolecules* 38:8272–8277
- Zhang W, Okubayashi S, Bechtold T (2005c) Fibrillation tendency of cellulosic fibres –part 3. Effects of alkali pretreatment of lyocell fibre. *Carbohydr Polym* 59:173–179

- Zhang S, Li FX, Yu JY (2011) Kinetics of cellulose regeneration from cellulose-NaOH/thiourea/urea/H₂O system. *Cell Chem Techn* 45:593-604
- Zhou J, Zhang L (2000) Solubility of cellulose in NaOH/Urea aqueous solution. *Polym J* 32:866-870
- Zhou J., L. Zhang (2001) Structure and properties of blend membranes prepared from cellulose and alginate in NaOH/urea aqueous solution, *J Polym Sci, Part B: Polym Phys*, 39:451–458
- Zhou J, Zhang L, Cai J, Shu H (2002) Cellulose microporous membranes prepared from NaOH/urea aqueous solution. *J Membrane Sci* 210:77–90
- Zhou J, Zhang L, Cai J (2004a) Behavior of cellulose in NaOH/Urea aqueous solution characterized by light scattering and viscometry. *J Polym Sci, Part B Polym Phys* 42:347-353
- Zhou D, Zhang L, Zhou J, Guo S (2004b) Cellulose/chitin beads for adsorption of heavy metals in aqueous solution. *Water Res* 38:2643-2650
- Zhou J, Zhang L, Deng Q, Wu X (2004c) Synthesis and characterization of cellulose derivatives prepared in NaOH/urea aqueous solutions. *J Polym Sci, Part A: Polym Chem*. 42:5911–5920.
- Zhou Q, Zhang L, Li M, Wu X, Cheng G (2005) Homogeneous hydroxyethylation of cellulose in NaOH/urea aqueous solution. *Polym Bulletin* 53:243–248
- Zhou J, Qin Y, Liu S, Zhang L (2006) Homogenous synthesis of hydroxyethylcellulose in NaOH/urea aqueous solution. *Macromol Biosci* 6:84–89
- Zhou J, Chang C, Zhang R, Zhang L (2007) Hydrogels prepared from unsubstituted cellulose in NaOH/urea aqueous solution. *Macromol Biosci* 7:804–809